

SRF-PSY03

SERVICE MANUAL

US Model



Photo: Violet model

SPECIFICATIONS

Frequency range

FM: 87.5 – 108 MHz

AM: 530 – 1,710 kHz

Output

⌀ (Headphones) jack (stereo minijack)

Power output

3.6 mW + 3.6 mW (at 10% harmonic distortion) with headphones having impedance of 24 ohms

Power requirements

1.5 V DC, one size AA (R6) battery

Dimensions

Approx. 63 × 92.9 × 26.2 mm
(w/h/d) (2 1/2 × 3 3/4 × 1 1/16 in)
(not incl. guard)

Mass

Main unit: approx. 85g (3 oz) incl. a battery

Guard: approx. 34g (1.2 oz)

Accessories supplied

Stereo headphones (1)

Guard (1)

Chain (1)

Design and specifications are subject to change without notice.

FM STEREO/AM RADIO

SONY®



TABLE OF CONTENTS

1. GENERAL	3
2. DISASSEMBLY	4
3. ELECTRICAL ADJUSTMENTS	5
4. DIAGRAMS	
4-1. Block Diagram	7
4-2. Printed Wiring Board	9
4-3. Schematic Diagram	11
5. EXPLODED VIEW	13
6. ELECTRICAL PARTS LIST	14

Notes on chip component replacement

- Never reuse a disconnected chip component.
- Notice that the minus side of a tantalum capacitor may be damaged by heat.

SECTION 1 GENERAL

This section is extracted from instruction manual.

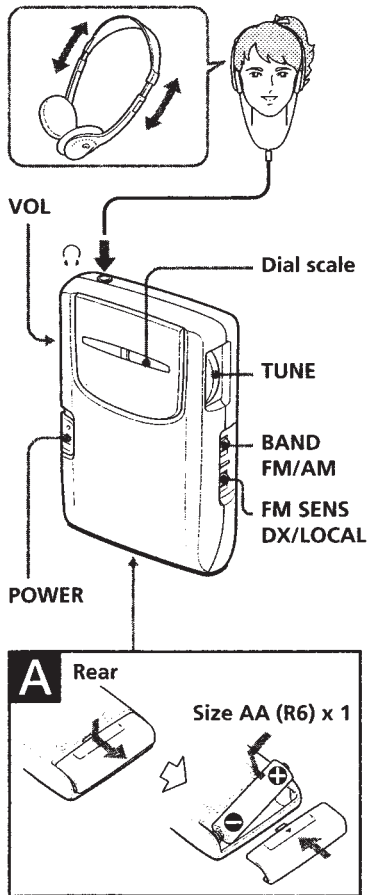

Installing the Battery (See Fig. A)

- 1 Detach the guard. (See Fig. B)
- 2 Open the battery compartment lid at the rear of the radio.
- 3 Insert one size AA (R6) battery (not supplied) with the ⊕ and ⊖ marks aligned correctly.
- 4 Close the battery compartment lid.

Battery life

Using Sony size AA (R6) battery:
Approx. 40 hours

When to replace the battery

Replace the battery when the sound becomes weak or distorted. Remove the old battery and insert a new one.

Notes on the battery

- Align the battery correctly.
- The dry battery cannot be charged.
- To avoid damage from possible battery leakage, remove the battery when unit will not be used for a long time.

Playing the Radio

- 1 Connect the supplied headphones to Ⓜ (headphones) jack and adjust them to your head.
- 2 Set **POWER** to **ON** to turn on the radio.
- 3 Set **BAND** to select **FM** or **AM**.
- 4 Turn **TUNE** to tune in a station.
- 5 Adjust **VOL** (volume).

- To turn off the radio, set **POWER** to **OFF**.
- To improve reception
FM: Extend the headphones cord which functions as the FM antenna.
AM: Rotate the unit horizontally for optimum reception. A ferrite bar antenna is built in the unit.
- Set **FM SENS** to **LOCAL** if interference is prevalent when radio wave intensity is dramatically stronger.
To listen to stereo programs, set to **DX**.

Using the Guard and Chain



Note

Use of this chain may cause scratching of the unit in normal use.

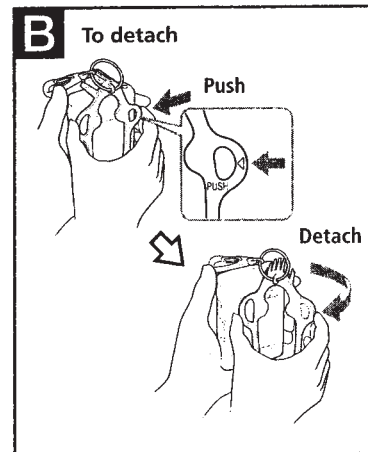

SECTION 2 DISASSEMBLY

Note: Follow the disassembly procedure in the numerical order given.

MAIN BOARD

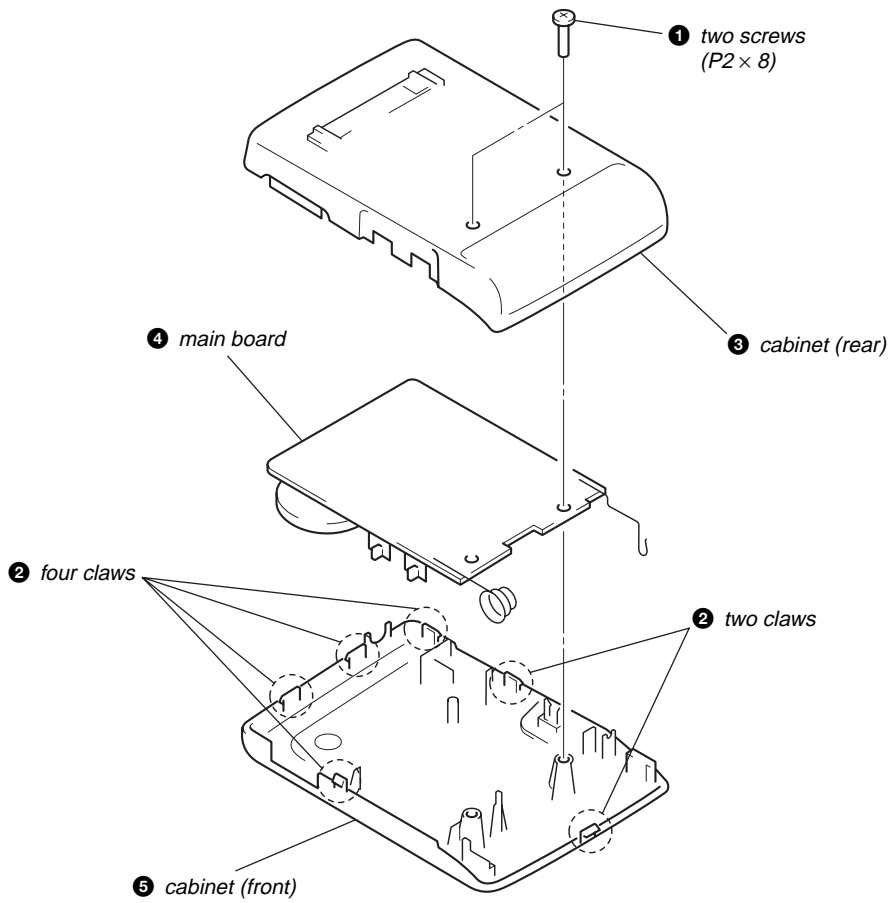

DIAL POINTER SETTING

Note: Follow the assembly procedure in the numerical order given.

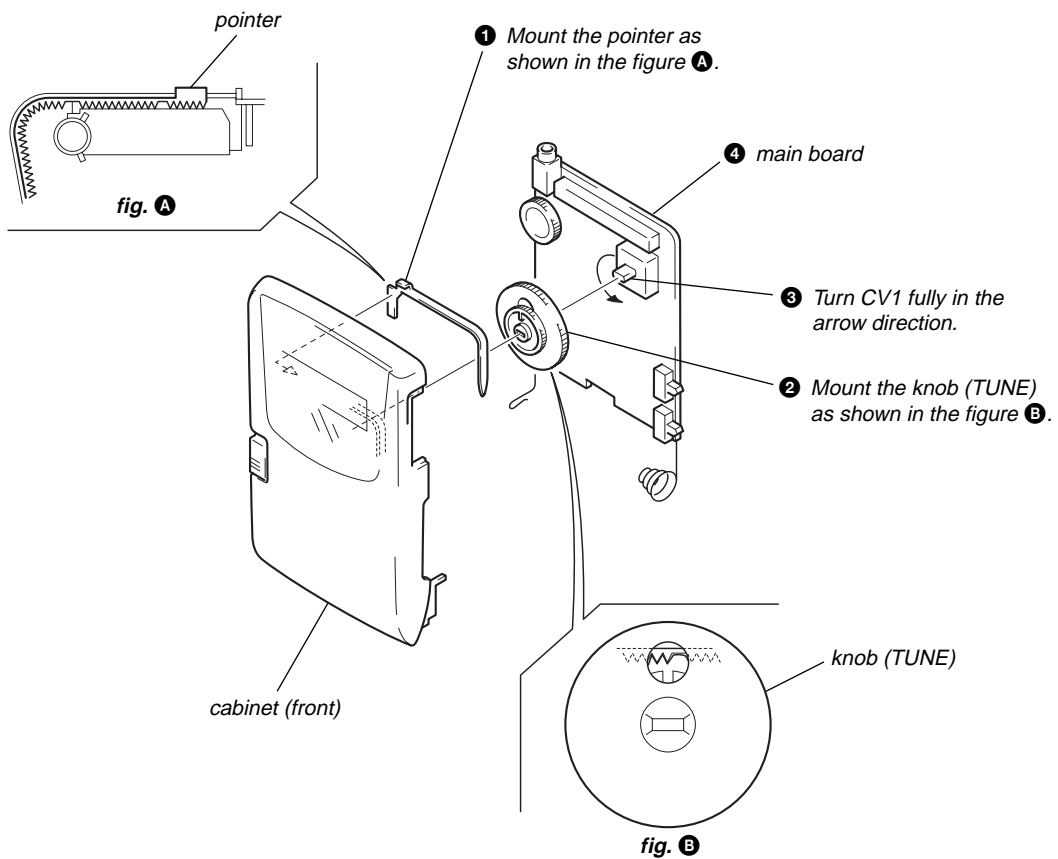

SECTION 3 ELECTRICAL ADJUSTMENTS

0 dB = 1 μ V

[AM]

Setting:

BAND switch: AM

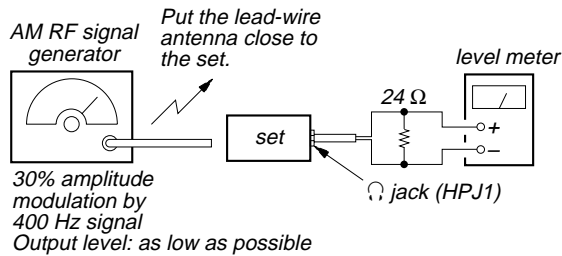

[FM]

Setting:

BAND switch: FM

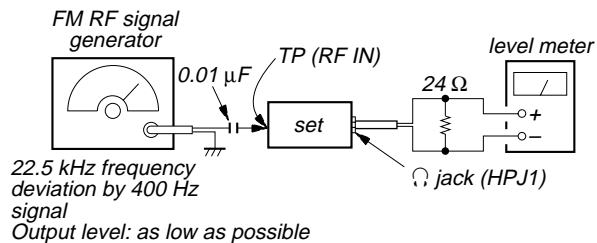

- Repeat the procedures in each adjustment several times, and the frequency coverage and tracking adjustments should be finally done by the trimmer capacitors.

AM FREQUENCY COVERAGE ADJUSTMENT	
Adjust for a maximum reading on level meter	
L3	520 kHz
CT1 (3/4)	1,750 kHz

AM TRACKING ADJUSTMENT	
Adjust for a maximum reading on level meter	
L5	600 kHz
CT1 (4/4)	1,400 kHz

FM FREQUENCY COVERAGE ADJUSTMENT	
Adjust for a maximum reading on level meter	
L6	86.5 MHz
CT1 (1/4)	109.5 MHz

FM TRACKING ADJUSTMENT	
Adjust for a maximum reading on level meter	
L1	86.5 MHz
CT1 (2/4)	109.5 MHz

2nd Local Frequency (57.1 MHz) Adjustment

Setting:

BAND switch: FM

Procedure:

1. Connect the frequency counter to TP (OSC).
2. Adjust L2 for 56.75 MHz reading on the frequency counter.

Specification values: 56.5 to 57.0 MHz

Connection:

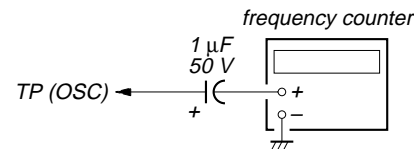

FM STEREO (38 kHz) Adjustment

Setting:

BAND switch: FM

Procedure:

1. Connect 10 μ F Capacitor between TP (38 kHz) and TP (GND).
2. Connect the frequency counter to TP (VCO).
3. Adjust L4 for 38 kHz reading on the frequency counter.
4. Disconnect 10 μ F Capacitor in step 1.

Specification values: 37.95 to 38.05 kHz

Connection:

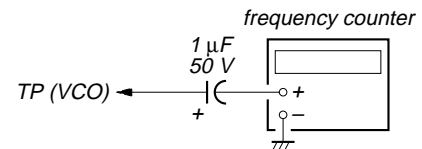

Adjustment Location:

– MAIN BOARD (Component Side) –

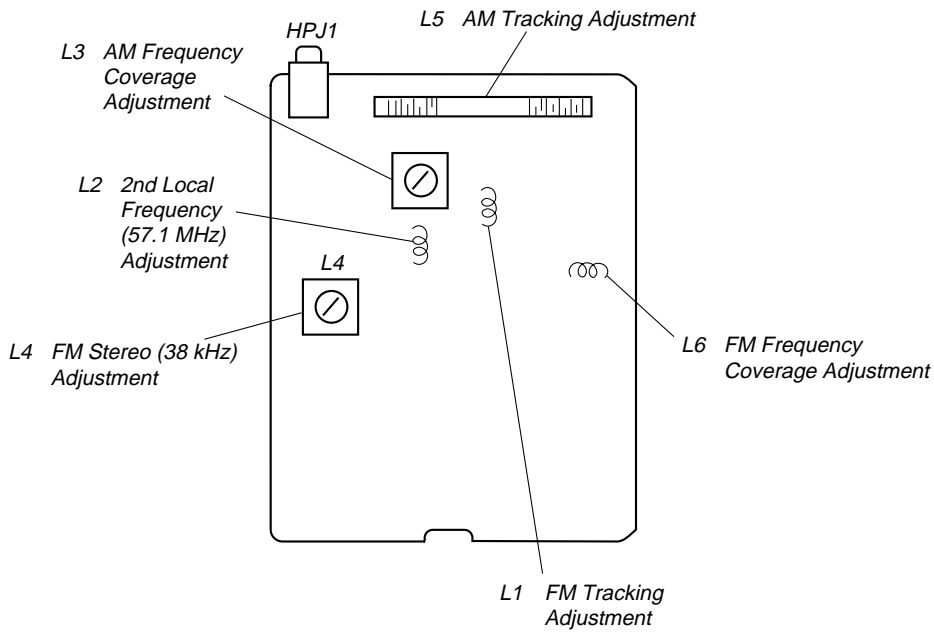

– MAIN BOARD (Conductor Side) –

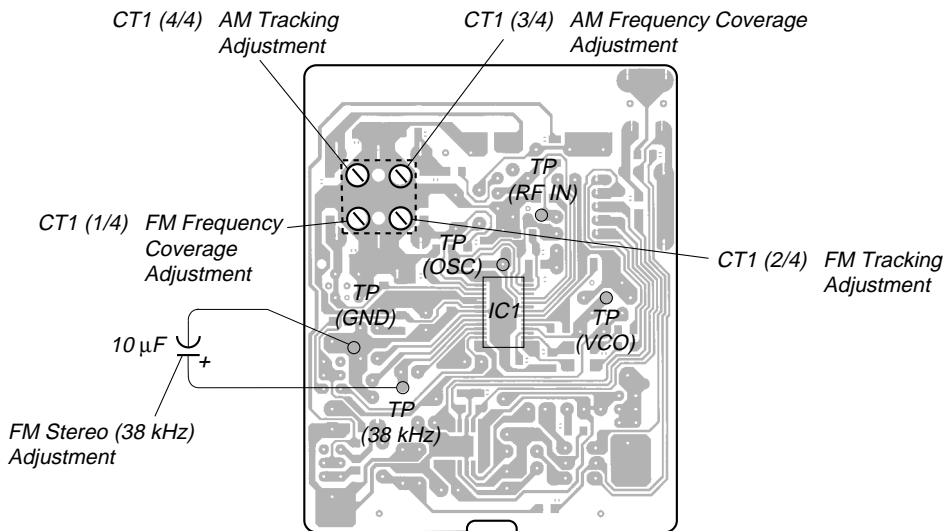

SECTION 4
DIAGRAMS

4-1. BLOCK DIAGRAM

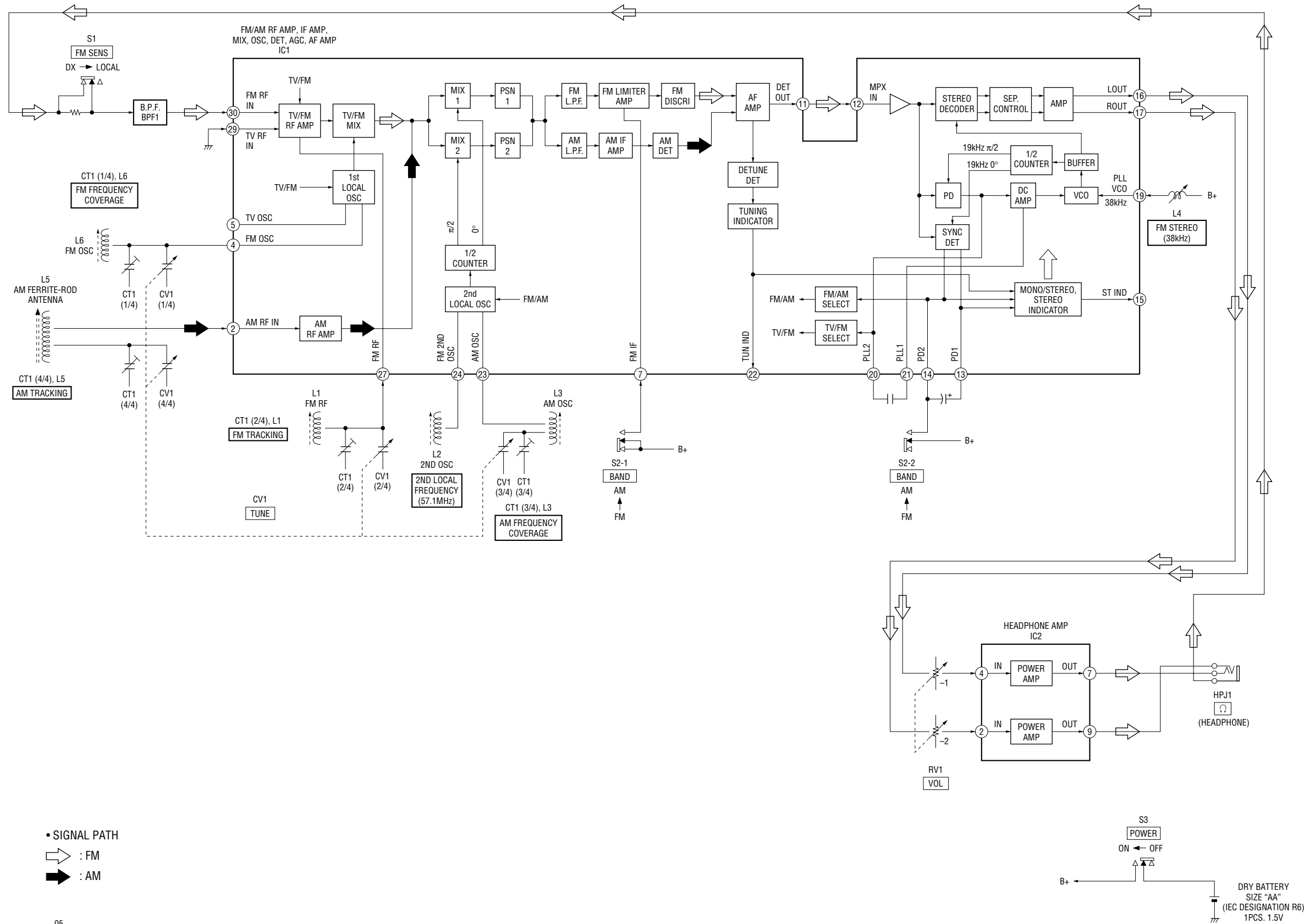

4-2. PRINTED WIRING BOARD

• Semiconductor Location

Ref. No.	Location
D1	D-6
D2	D-6
IC1	C-4
IC2	C-6

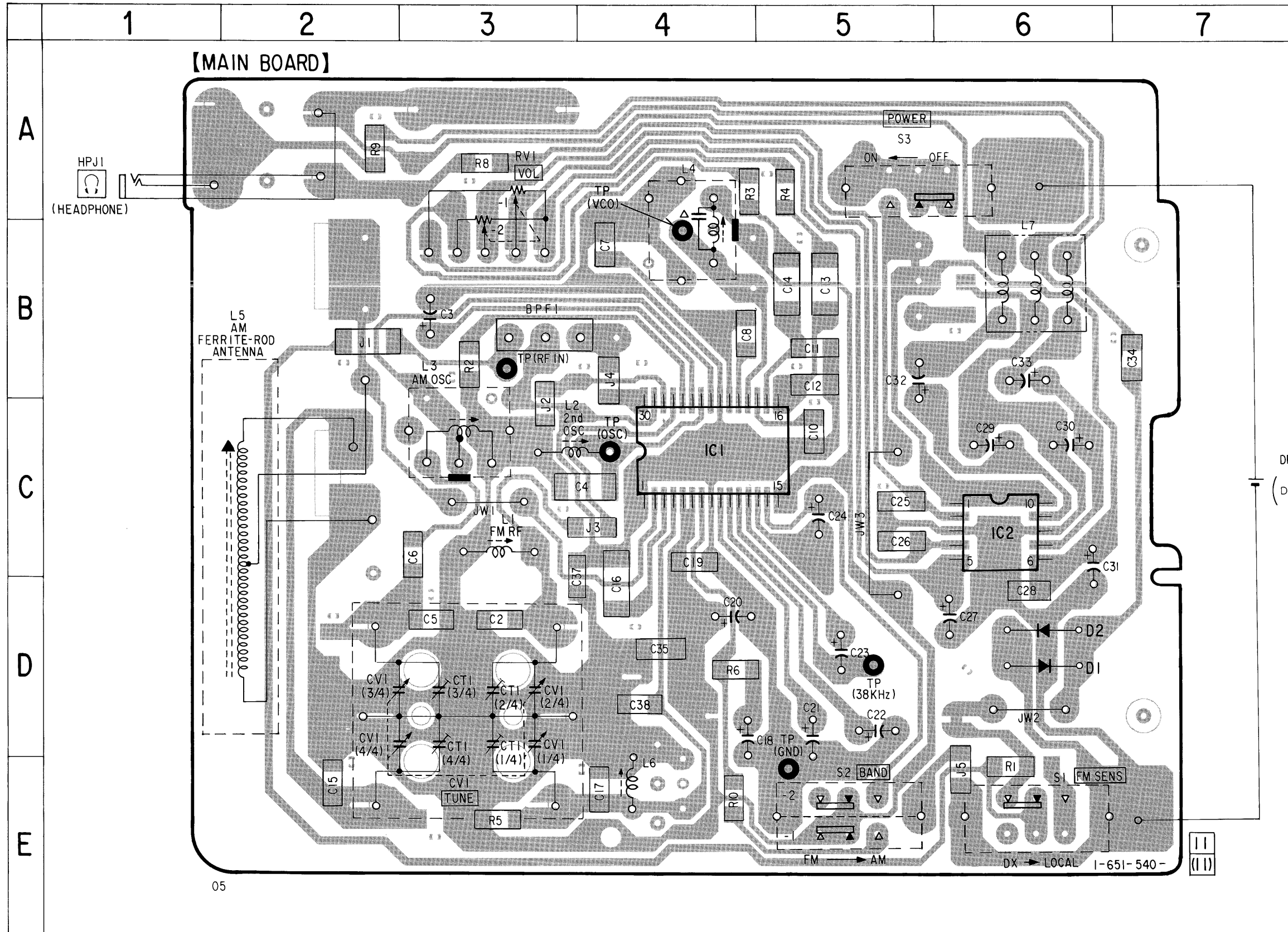

DRY BATTERY
 SIZE "AA"
 IEC
 DESIGNATION
 R6
 1PCS.1.5V

Note on Printed Wiring Board:

- : parts extracted from the component side.
- : parts extracted from the conductor side.
- : indicates side identified with part number.
- △ : internal component.
- ▨ : Pattern from the side which enables seeing.

4-3. SCHEMATIC DIAGRAM

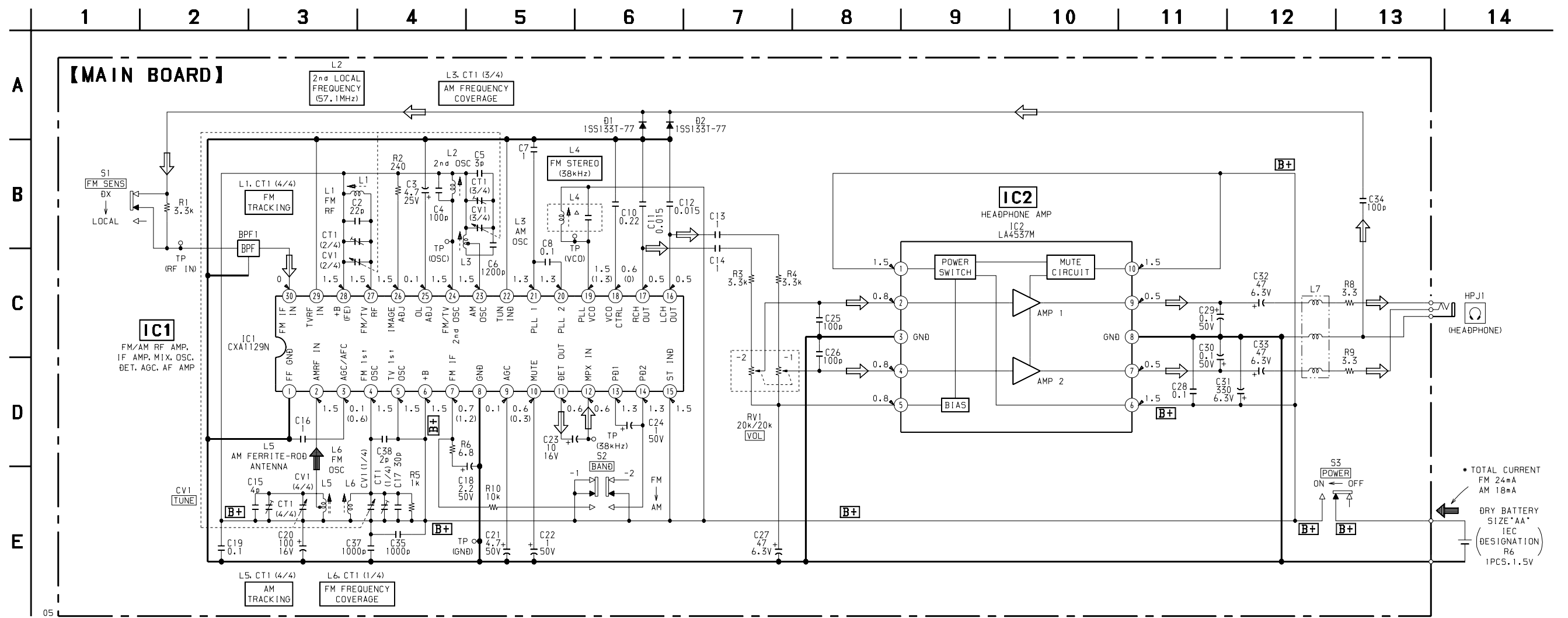

• IC Block Diagram

IC1 CXA1129N-T4

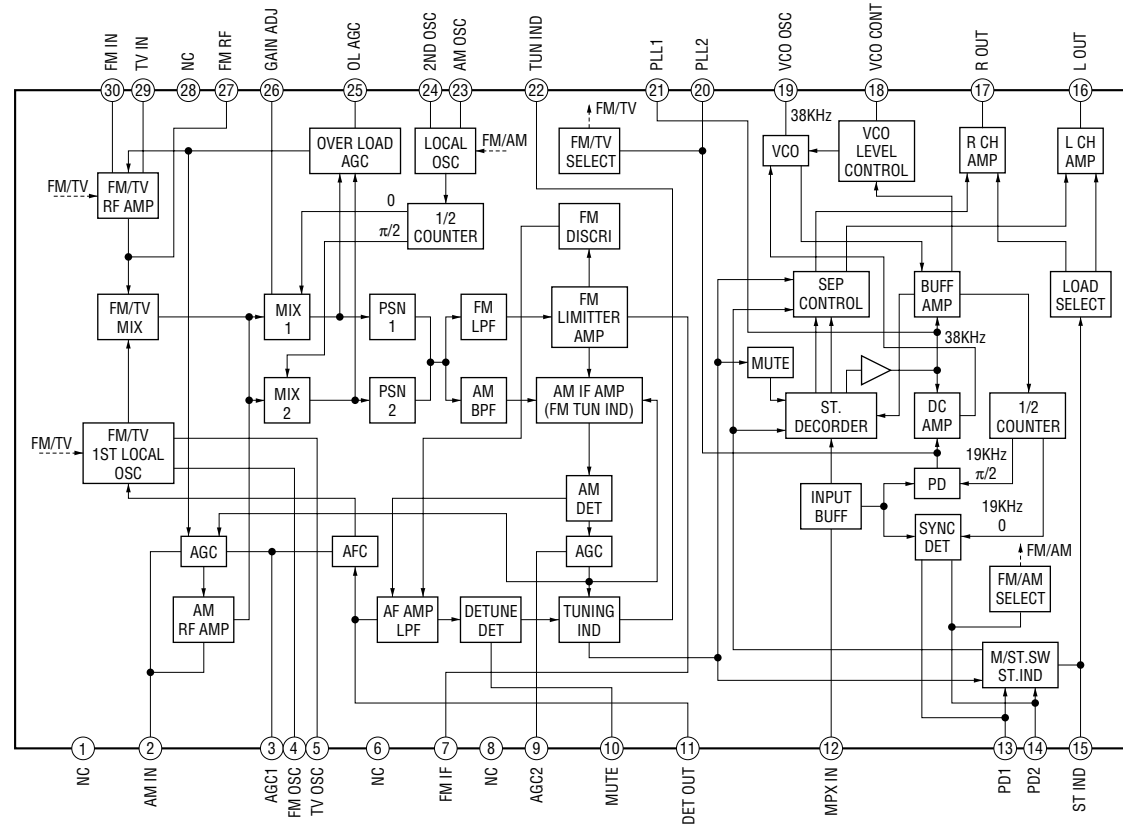

Note on Schematic Diagram:

- All capacitors are in μF unless otherwise noted. pF: μpF 50 WV or less are not indicated except for electrolytics and tantalums.
- All resistors are in Ω and $1/4\text{ W}$ or less unless otherwise specified.
- Δ : internal component.
- \square : panel designation.
- **B+** : B+ Line.
- \square : adjustment for repair.
- Power voltage is dc 1.5 V and fed with regulated dc power supply from battery terminal.
- Voltages are dc with respect to ground under no-signal (detuned) conditions.
no mark : FM
() : AM
- Voltages are taken with a VOM (Input impedance 10 M Ω). Voltage variations may be noted due to normal production tolerances.
- Signal path.
 \rightarrow : FM
 \blacktriangleright : AM

SECTION 5 EXPLODED VIEW

NOTE:

- XX and -X mean standardized parts, so they may have some difference from the original one.
- Color Indication of Appearance Parts
Example:
KNOB, BALANCE (WHITE) . . . (RED)
↑ ↑
Parts Color Cabinet's Color

- Items marked "*" are not stocked since they are seldom required for routine service. Some delay should be anticipated when ordering these items.
- The mechanical parts with no reference number in the exploded views are not supplied.
- Accessories and packing materials are given in the last of the electrical parts list.

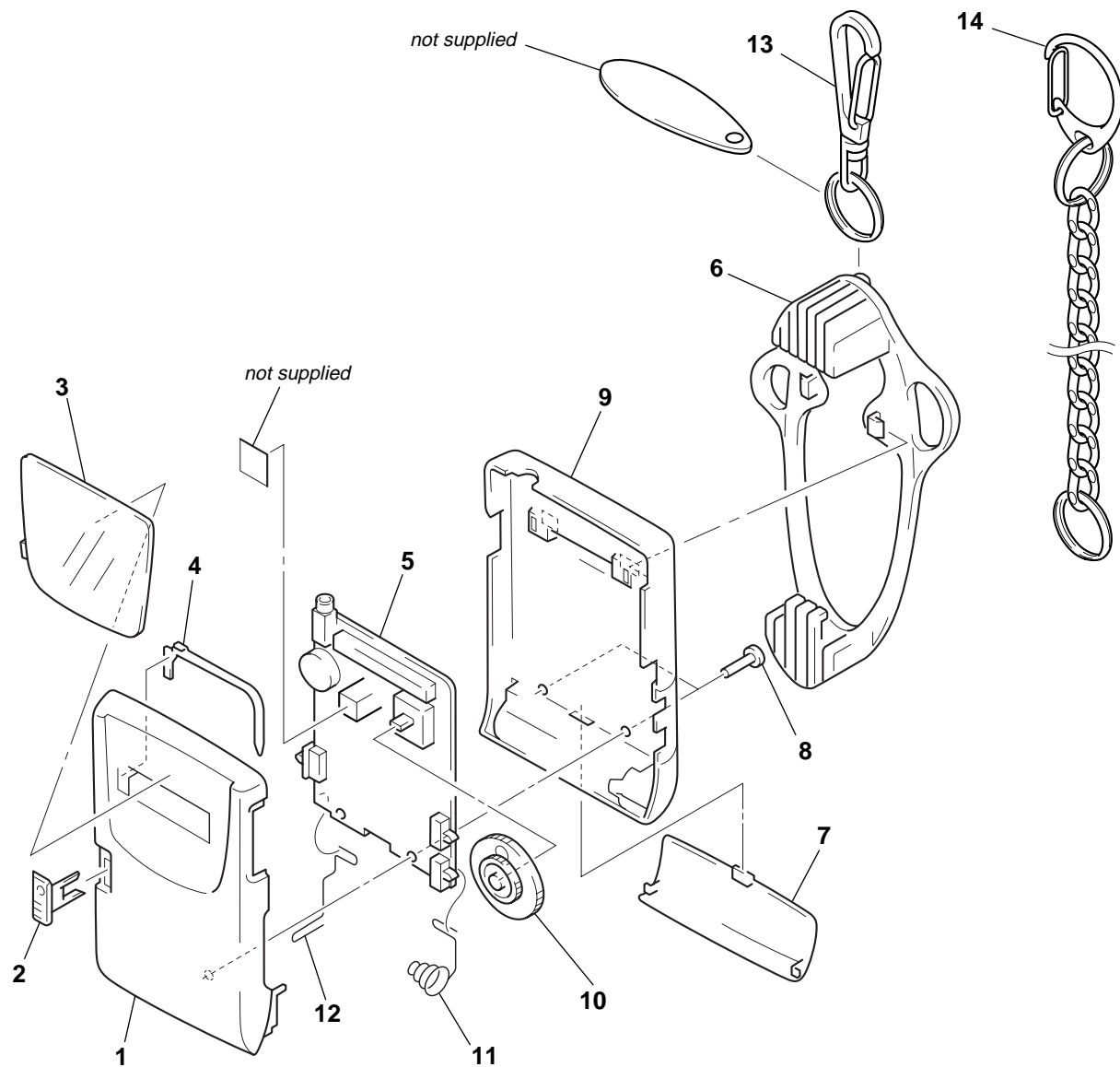

Ref. No.	Part No.	Description	Remark	Ref. No.	Part No.	Description	Remark
1	3-011-422-11	CABINET (FRONT) (BLUE)		7	3-011-424-31	LID, BATTERY CASE (BLUE)	
1	3-011-422-21	CABINET (FRONT) (VIOLET)		7	3-011-424-41	LID, BATTERY CASE (VIOLET)	
2	3-011-425-01	KNOB (POWER) (BLACK) . . . (VIOLET)		8	7-685-105-14	TAPPING +P 2X8 NON-SLIT	
2	3-011-425-21	KNOB (POWER) (YELLOW) . . . (BLUE)		9	3-011-423-41	CABINET (REAR) (BLUE)	
3	3-011-741-31	PLATE, TRANSPARENT (for BLUE)		9	3-011-423-51	CABINET (REAR) (VIOLET)	
3	3-011-741-41	PLATE, TRANSPARENT (for VIOLET)		10	3-011-429-01	KNOB (TUNE)	
4	3-011-430-01	POINTER (ORANGE) . . . (BLUE)		11	3-011-432-01	SPRING, BATTERY	
4	3-011-430-11	POINTER (BLUE) . . . (VIOLET)		12	3-011-431-01	TERMINAL, BATTERY	
*	A-3683-018-A	MAIN BOARD, COMPLETE		13	3-028-093-01	CLIP	
6	3-028-092-02	GUARD (BLUE) . . . (VIOLET)		14	3-036-709-01	CHAIN	
6	3-028-092-12	GUARD (YELLOW) . . . (BLUE)					

MAIN

NOTE:

- Due to standardization, replacements in the parts list may be different from the parts specified in the diagrams or the components used on the set.
- XX and -X mean standardized parts, so they may have some difference from the original one.
- RESISTORS
All resistors are in ohms.
METAL: Metal-film resistor.
METAL OXIDE: Metal oxide-film resistor.
F: nonflammable

Ref. No.	Part No.	Description	Remark
*	A-3683-018-A	MAIN BOARD, COMPLETE *****	
		< BAND PASS FILTER >	
BPF1	1-236-711-21	FILTER, BAND PASS	
		< CAPACITOR >	
C2	1-163-101-00	CERAMIC CHIP 22PF 5% 50V	
C3	1-126-163-11	ELECT 4.7uF 20% 50V	
C4	1-163-181-00	CERAMIC CHIP 100PF 5% 50V	
C5	1-163-220-11	CERAMIC CHIP 3PF 0.25PF 50V	
C6	1-163-143-00	CERAMIC CHIP 0.0012uF 5% 50V	
C7	1-162-638-11	CERAMIC CHIP 1uF 16V	
C8	1-164-004-11	CERAMIC CHIP 0.1uF 10% 25V	
C10	1-164-222-11	CERAMIC CHIP 0.22uF 25V	
C11	1-163-023-00	CERAMIC CHIP 0.015uF 5% 50V	
C12	1-163-023-00	CERAMIC CHIP 0.015uF 5% 50V	
C13	1-162-638-11	CERAMIC CHIP 1uF 16V	
C14	1-162-638-11	CERAMIC CHIP 1uF 16V	
C15	1-163-087-00	CERAMIC CHIP 4PF 50V	
C16	1-162-638-11	CERAMIC CHIP 1uF 16V	
C17	1-163-104-00	CERAMIC CHIP 30PF 5% 50V	
C18	1-124-257-00	ELECT 2.2uF 20% 50V	
C19	1-163-038-00	CERAMIC CHIP 0.1uF 25V	
C20	1-104-665-11	ELECT 100uF 20% 16V	
C21	1-126-163-11	ELECT 4.7uF 20% 50V	
C22	1-104-942-11	ELECT 1uF 20% 50V	
C23	1-104-396-11	ELECT 10uF 20% 16V	
C24	1-104-942-11	ELECT 1uF 20% 50V	
C25	1-163-117-00	CERAMIC CHIP 100PF 5% 50V	
C26	1-163-117-00	CERAMIC CHIP 100PF 5% 50V	
C27	1-126-154-11	ELECT 47uF 20% 6.3V	
C28	1-164-004-11	CERAMIC CHIP 0.1uF 10% 25V	
C29	1-124-463-00	ELECT 0.1uF 20% 50V	
C30	1-124-463-00	ELECT 0.1uF 20% 50V	
C31	1-124-442-00	ELECT 330uF 20% 6.3V	
C32	1-126-154-11	ELECT 47uF 20% 6.3V	
C33	1-126-154-11	ELECT 47uF 20% 6.3V	
C34	1-163-117-00	CERAMIC CHIP 100PF 5% 50V	
C35	1-163-141-00	CERAMIC CHIP 0.001uF 5% 50V	
C37	1-163-141-00	CERAMIC CHIP 0.001uF 5% 50V	
C38	1-163-085-00	CERAMIC CHIP 2PF 50V	
		< TRIMMER >	
CT1	1-151-700-11	CAP, VAR	

SECTION 6 ELECTRICAL PARTS LIST

- Items marked "*" are not stocked since they are seldom required for routine service. Some delay should be anticipated when ordering these items.
- SEMICONDUCTORS
In each case, u: μ , for example:
uA. . . : μ A. . . uPA. . . : μ PA. . .
uPB. . . : μ PB. . . uPC. . . : μ PC. . .
uPD. . . : μ PD. . .
- CAPACITORS
uF: μ F
- COILS
uH: μ H

When indicating parts by reference number, please include the board.

Ref. No.	Part No.	Description	Remark
		< VARIABLE CAPACITOR >	
CV1	1-151-700-11	CAP, VAR (TUNE)	
		< DIODE >	
D1	8-719-991-33	DIODE 1SS133T-77	
D2	8-719-991-33	DIODE 1SS133T-77	
		< JACK >	
HPJ1	1-563-857-11	JACK, HEADPHONE (⊘)	
		< IC >	
IC1	8-752-061-76	IC CXA1129N-T4	
IC2	8-759-822-48	IC LA4537M	
		< SHORT >	
J1	1-216-296-00	SHORT 0	
J2	1-216-295-00	SHORT 0	
J3	1-216-295-00	SHORT 0	
J4	1-216-295-00	SHORT 0	
J5	1-216-295-00	SHORT 0	
		< COIL >	
L1	1-428-781-11	COIL, AIR-CORE	
L2	1-428-780-11	COIL, AIR-CORE	
L3	1-406-477-11	COIL (AM OSC)	
L4	1-406-476-21	COIL (VCO)	
L5	1-402-609-11	ANTENNA, FERRITE-ROD (AM)	
L6	1-428-779-11	COIL, AIR-CORE	
L7	1-409-382-11	COIL, TRAP	
		< RESISTOR >	
R1	1-216-061-00	METAL CHIP 3.3K 5% 1/10W	
R2	1-216-034-00	METAL CHIP 240 5% 1/10W	
R3	1-216-061-00	METAL CHIP 3.3K 5% 1/10W	
R4	1-216-061-00	METAL CHIP 3.3K 5% 1/10W	
R5	1-216-049-11	RES, CHIP 1K 5% 1/10W	
R6	1-216-311-00	METAL CHIP 6.8 5% 1/10W	
R8	1-216-304-11	METAL CHIP 3.3 5% 1/10W	
R9	1-216-304-11	METAL CHIP 3.3 5% 1/10W	
R10	1-216-073-00	METAL CHIP 10K 5% 1/10W	
		< VARIABLE RESISTOR >	
RV1	1-241-890-11	RES, VAR, CARBON 20K/20K (VOL)	

<u>Ref. No.</u>	<u>Part No.</u>	<u>Description</u>	<u>Remark</u>
		< SWITCH >	
S1	1-571-478-11	SWITCH, SLIDE (FM SENS)	
S2	1-571-478-11	SWITCH, SLIDE (BAND)	
S3	1-571-478-11	SWITCH, SLIDE (POWER)	

ACCESSORIES & PACKING MATERIALS

- 3-866-767-11 MANUAL, INSTRUCTION (ENGLISH) (US)
- 8-953-342-99 HEADPHONE, STEREO MDR-24//C5SET

