

WM-FX271/FX275

SERVICE MANUAL

Ver 1.0 1999.02



Photo: WM-FX271

US Model

WM-FX271/FX275

Canadian Model

AEP Model

E Model

Chinese Model

WM-FX271

Model Name Using Similar Mechanism	WM-FX171
Tape Transport Mechanism Type	MF-WMFX171-114

SPECIFICATIONS

Frequency range

FM: 65 – 74/87.5 – 108 MHz (East European)
87.5 – 108 MHz (Except East European)
AM: 530 – 1,710 kHz (US, Canadian)
531 – 1,602 kHz (Except US, Canadian)

Power requirements

3 V DC batteries R6 (AA) × 2/External DC 3 V power sources

Dimensions

91.4 × 115.5 × 35.9 mm (3 5/8 × 4 5/8 × 1 7/16 inches) (w/h/d) incl.
projecting parts and controls

Mass

Approx. 150 g (5.3 oz.)
Approx. 230 g (8.2 oz.) incl. batteries and a tape

Supplied accessories

Stereo headphones or Stereo earphones (1)/Carrying case (1)

Design and specifications are subject to change without notice.

Notes on Chip Component Replacement

- Never reuse a disconnected chip component.
- Notice that the minus side of a tantalum capacitor may be damaged by heat.

Flexible Circuit Board Repairing

- Keep the temperature of the soldering iron around 270°C during repairing.
- Do not touch the soldering iron on the same conductor of the circuit board (within 3 times).
- Be careful not to apply force on the conductor when soldering or unsoldering.

RADIO CASSETTE PLAYER



SONY®

TABLE OF CONTENTS

1. GENERAL	3
2. DISASSEMBLY	
2-1. Cabinet (Front) Sub Assy	4
2-2. Main Board	5
2-3. Holder (Sub) Assy, Cassette	5
2-4. Mechanism Deck	6
2-5. Belt and Motor	6
3. MECHANICAL ADJUSTMENTS	7
4. ELECTRICAL ADJUSTMENTS	
Tape Section	7
Tuner Section	8
5. DIAGRAMS	
5-1. IC Pin Description	10
5-2. Block Diagram	11
5-3. Printed Wiring Board	13
5-4. Schematic Diagram	15
6. EXPLODED VIEWS	
6-1. Cabinet Section	18
6-2. Tape Mechanism Section-1	19
6-3. Tape Mechanism Section-2	20
7. ELECTRICAL PARTS LIST	21

SECTION 1 GENERAL

This section is extracted from instruction manual.

Location of parts and controls

A készülék részeinek és szabályozóinak elhelyezkedése
Месторасположение на уредите за управление
Расположение органов управления

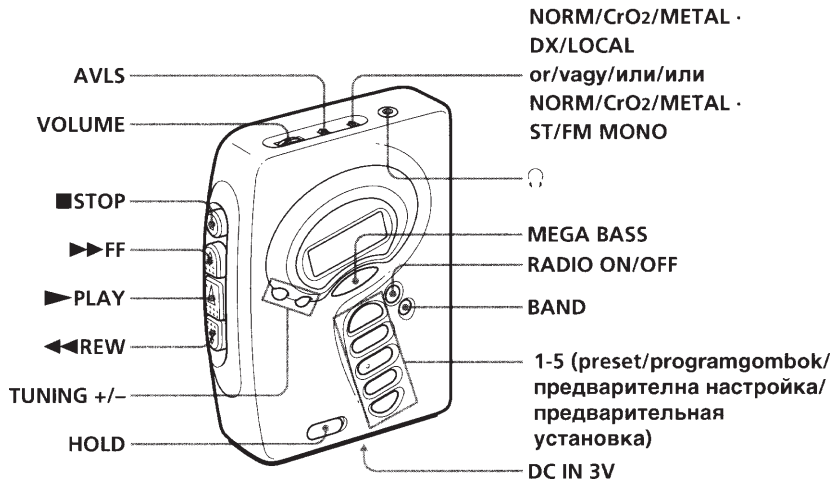

D

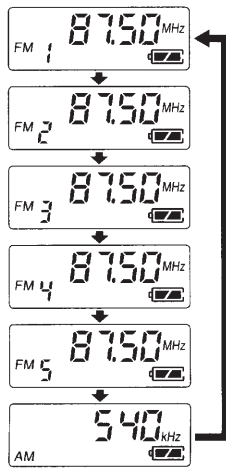

E

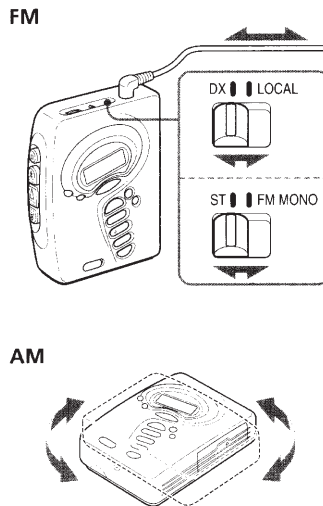

Playing a tape

- 1 Set NORM•CrO₂/METAL to match the tape type.

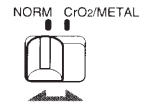

- 2 Insert a cassette and press ► PLAY.

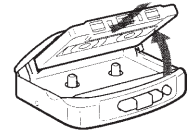

To	Press
Stop playback	■ STOP
Fast-forward or rewind the tape*	►► FF or ◄◄ REW

*Note on fast-forward and rewind

• If you leave the unit after the tape has been wound or rewound, the batteries will be consumed rapidly. Be sure to press ■ STOP.

Note

Do not open the cassette holder while the tape is running.

Listening to the radio

- 1 Press RADIO ON/OFF.
- 2 Make sure the HOLD function is turned off. If it is on, slide the HOLD switch to turn it off.
- 3 Press BAND to select the band (FM1, FM2, FM3, FM4, FM5 or AM). Each time you press the button, the display changes as shown in fig. **D**.
- 4 Press TUNING +/- to tune to the station you want.

To turn off the radio

Press RADIO ON/OFF.

To tune the station quickly

Hold down TUNING +/- for a few seconds in step 4. The Walkman starts scanning for stations and stops for a second each time a station is tuned. When the desired frequency digits appear, press TUNING +/- to stop scanning.

To improve broadcast reception **E**

For FM, extend the headphones/earphones cord or adjust DX/LOCAL or ST/FM MONO.

For AM, reorient the unit itself.

Note

If the broadcast becomes noisy when a cassette with a metallic shell or label is inserted, remove the cassette.

SECTION 2 DISASSEMBLY

- The equipment can be removed using the following procedure.

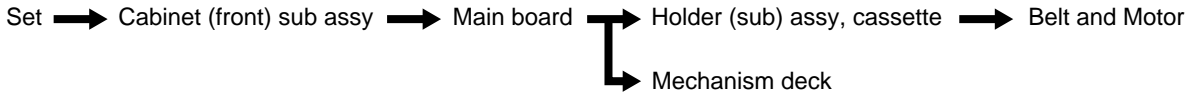

Note : Follow the disassembly procedure in the numerical order given.

2-1. CABINET (FRONT) SUB ASSY

Note : When installing, fit the knobs and switches.

- Insert the precision screwdriver (1.4 mm flat-blade) into the slit at claw **A** and release the claw.
- Remove the cabinet (front) sub Assy. (Release all claws **B** to **N** in alphabetical order.)

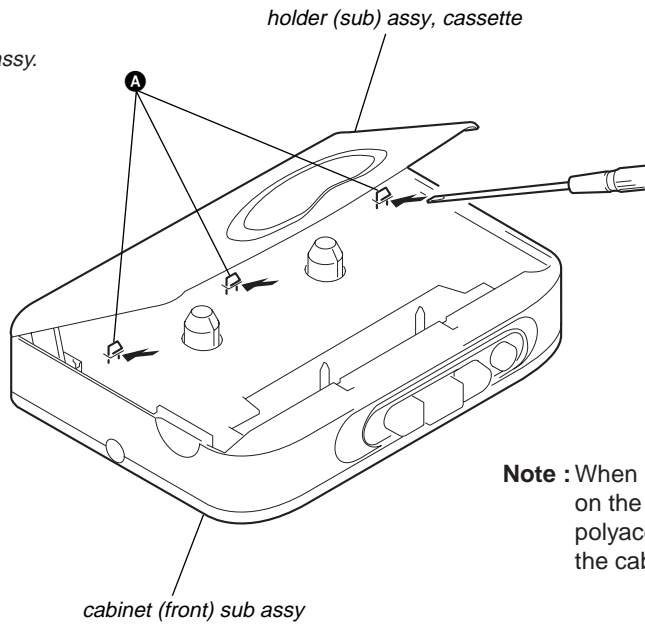

Note : When removing the cabinet, put cloth on the end of a screwdriver or use a polyacetal driver to avoid damage to the cabinet.

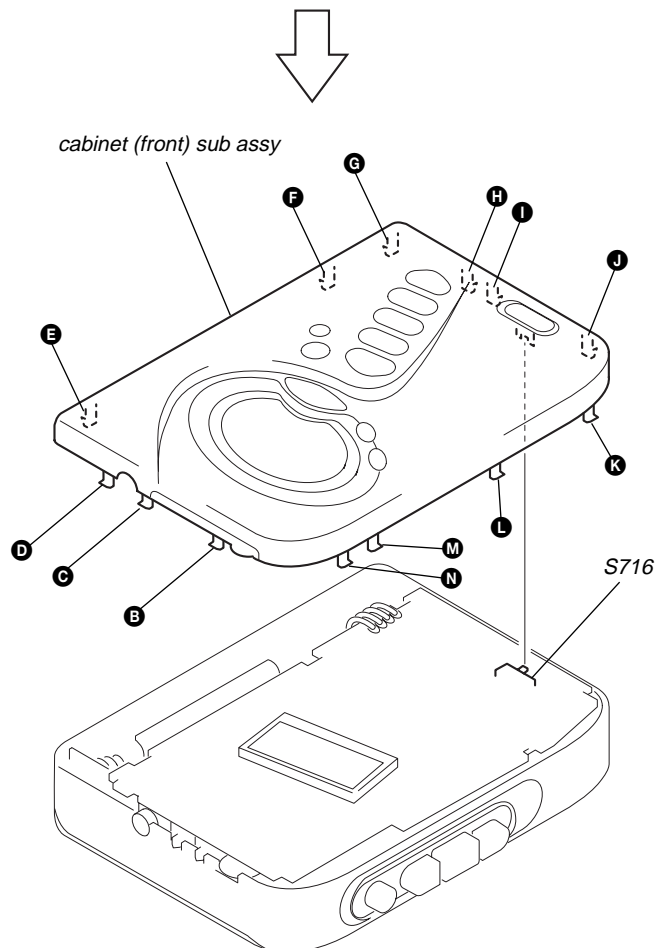

2-2. MAIN BOARD

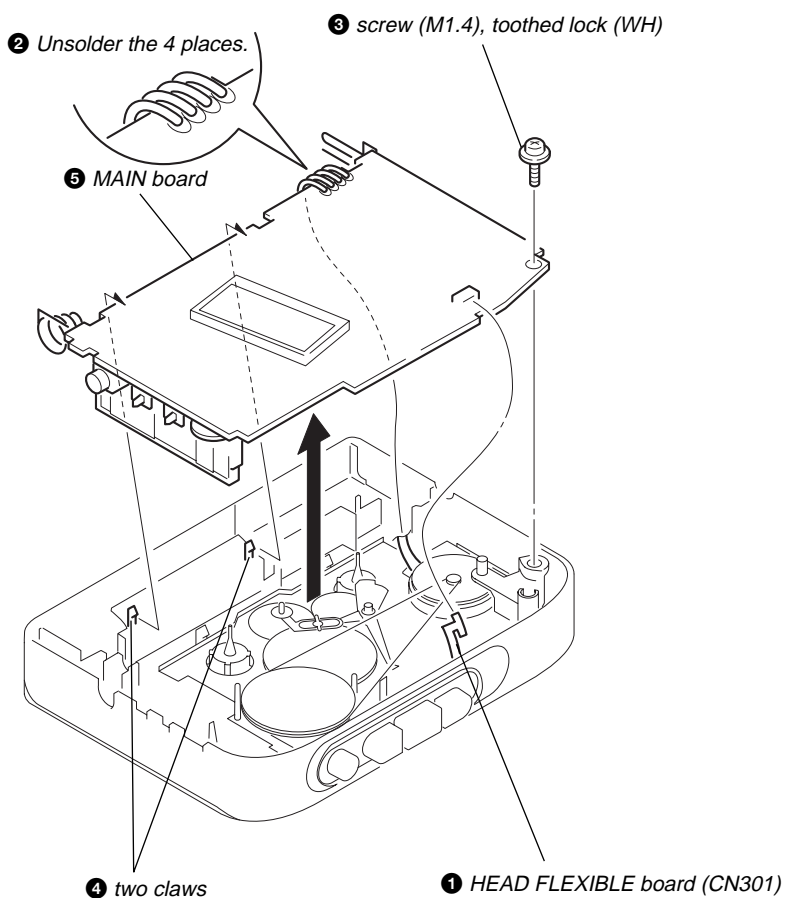

2-3. HOLDER (SUB) ASSY, CASSETTE

- ② Insert a precision screwdriver (1.4 mm flat-blade) vertically into portion **A** to release the hinge plate.
- ③ Portion **B** to release the hinge plate.

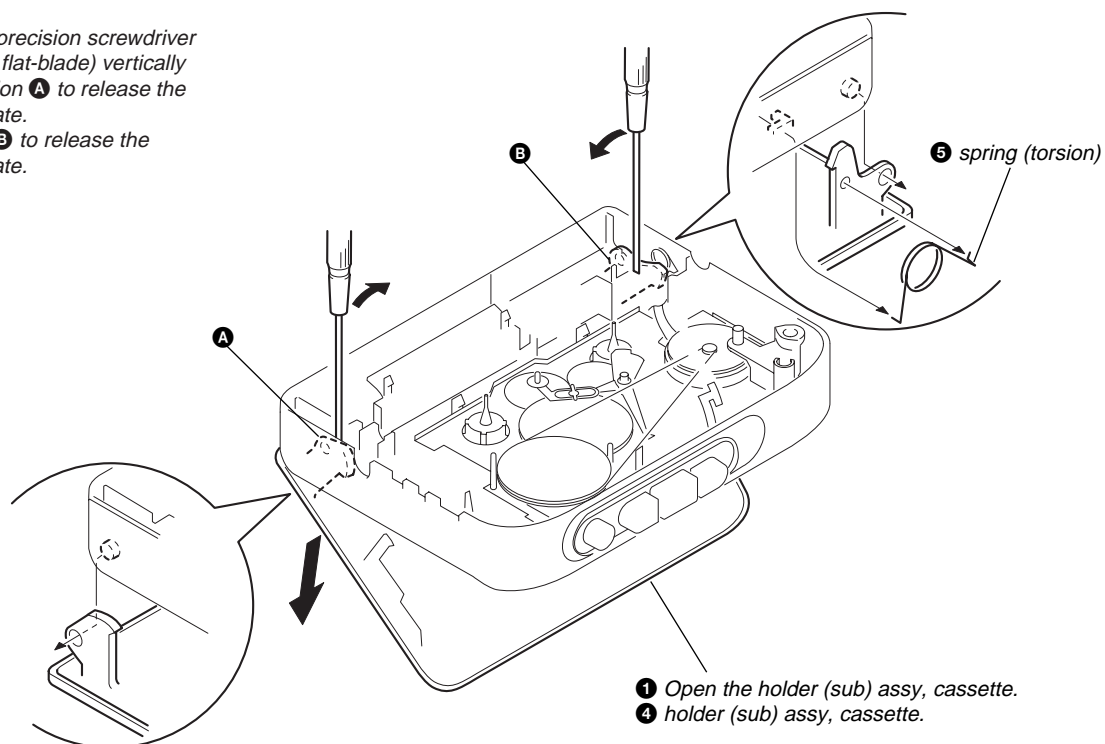

2-4. MECHANISM DECK

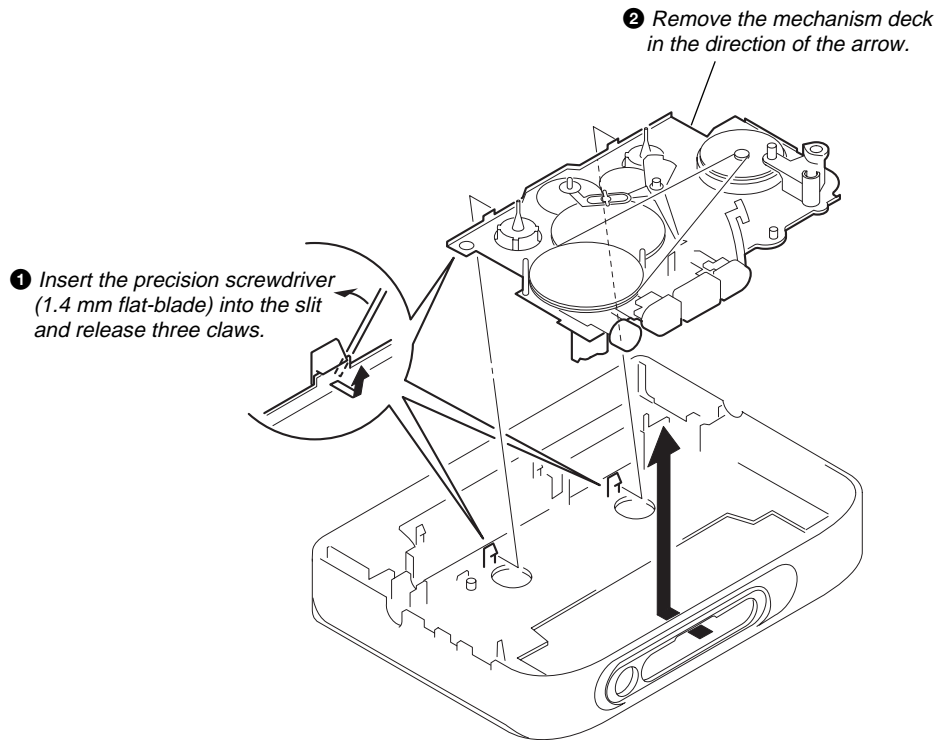

2-5. BELT AND MOTOR

❷ two screws (screw (M1.4), special head)

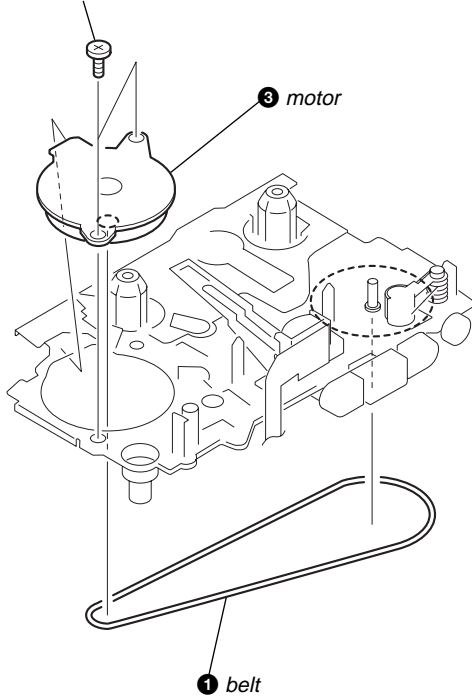

• How to apply the belt

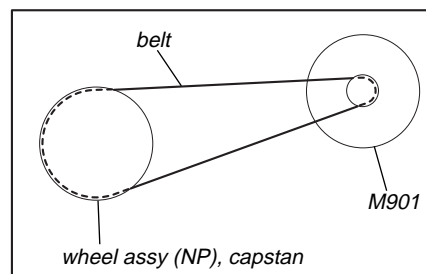

SECTION 3 MECHANICAL ADJUSTMENTS

PRECAUTION

1. Clean the following parts with a denatured-alcohol-moistened swab :

playback head	pinch lever assy
capstan wheel assy	rubber belt
2. Demagnetize the playback head with a head demagnetizer.
3. Do not use a magnetized screwdriver for the adjustments.
4. After the adjustments, apply suitable locking compound to the parts adjusted.
5. The adjustments should be performed with the rated power supply voltage (2.5 V) unless otherwise noted.

Torque Measurement

Mode	Torque meter	Meter reading
FWD	CQ-102C	20 – 42 g • cm (0.28 – 0.58 oz • inch)
FWD Back Tension	CQ-102C	less than 2 g • cm (less than 0.03 oz • inch)
FF, REW	CQ-201B	more than 60 g • cm (more than 0.83 oz • inch)

SECTION 4 ELECTRICAL ADJUSTMENTS

PRECAUTION

- Supplied voltage : 2.5V
- Switch and control position
VOLUME control : maximum
AVLS switch : NORM

• Test Tape

Type	Signal	Used for
WS-48A	3 kHz, 0 dB	tape speed adjustment

TAPE SECTION **0 dB = 0.775 V**

Tape Speed Adjustment

Procedure:

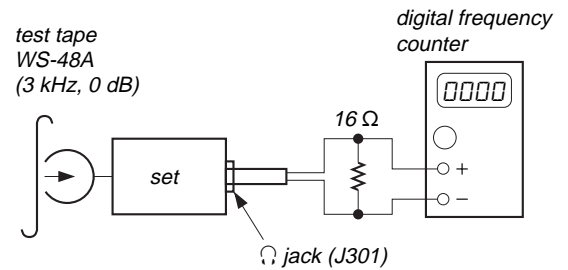

1. Playback WS-48A (tape center part) in the FWD state and adjust RV601 so that the frequency counter reading becomes 3,000 Hz.

Specification Value:

Digital frequency counter
2,985 to 3,015 Hz

Adjustment Location:

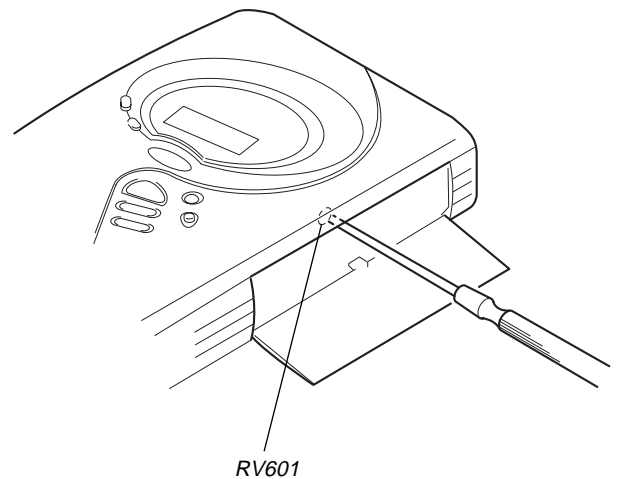

TUNER SECTION **0 dB = 1 μ V**

• **FM Section**

Setting:

RADIO ON/OFF switch: ON
 BAND switch : FM

FM Tuning Voltage Adjustment

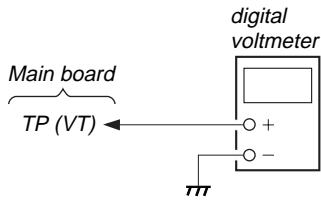

FM TUNING VOLTAGE ADJUSTMENT
Adjust for a 8.5 ± 0.3 (14.5 ± 0.5) Vdc reading on digital voltmeter.
L3
108 MHz

FM Tracking Adjustment

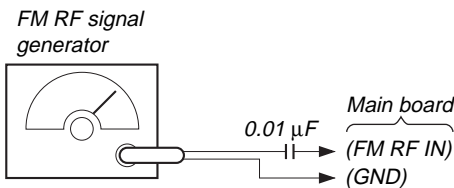

Modulation: 1 kHz, 75 kHz dev. (100%)
 Output level: as low as possible

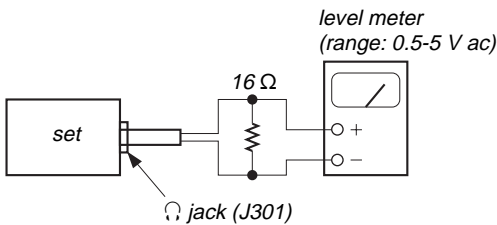

FM TRACKING ADJUSTMENT
Adjust for a maximum reading on level meter.
L2
87.5 (65.0) MHz

() : East European model

• **AM Section**

Setting:

RADIO ON/OFF switch: ON
 BAND switch : AM

AM Tuning Voltage Adjustment

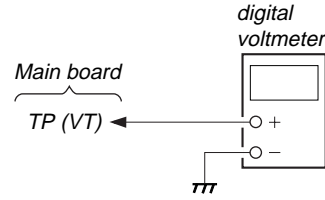

AM TUNING VOLTAGE ADJUSTMENT
Adjust for a 1.1 ± 0.1 Vdc reading on digital voltmeter.
L4
530 (531) kHz

() : Except US, Canadian model

AM IF Adjustment, AM Tracking Adjustment

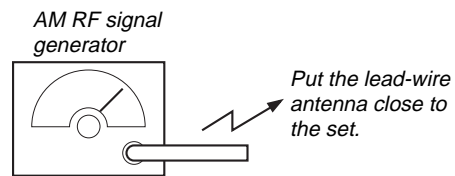

Modulation: 400Hz, 30%
 Output level: as low as possible

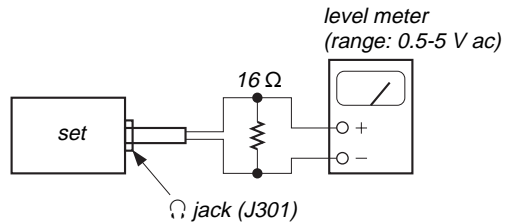

- Repeat the procedures in each adjustment several times, and the tracking adjustment should be finally done by the trimmer capacitors.

AM IF ADJUSTMENT
Adjust for a maximum reading on level meter.
T1
1,000 (999) kHz

() : Except US, Canadian model

AM TRACKING ADJUSTMENT	
Adjust for a maximum reading on level meter.	
L1	CT1
620 (621) kHz	1,400 (1,395) kHz

() : Except US, Canadian model

Adjustment Location: main board

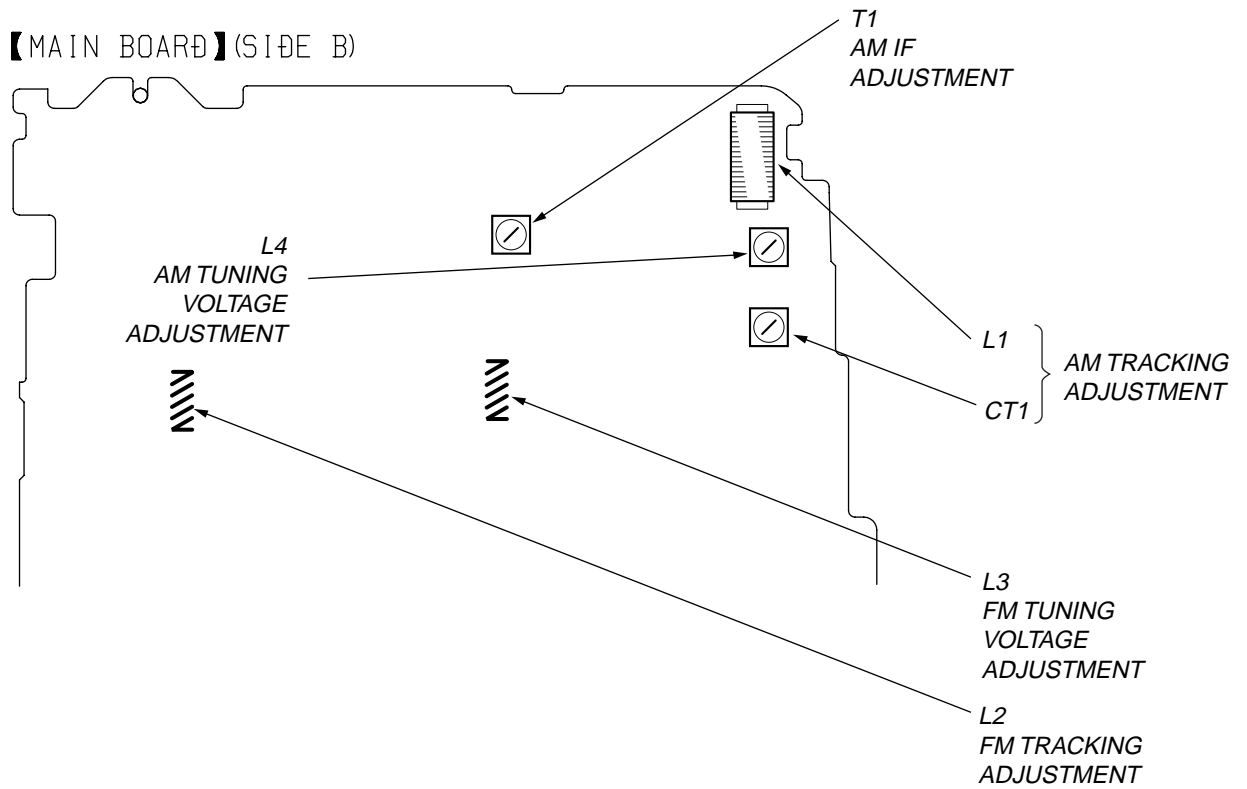

Measurement Points: main board

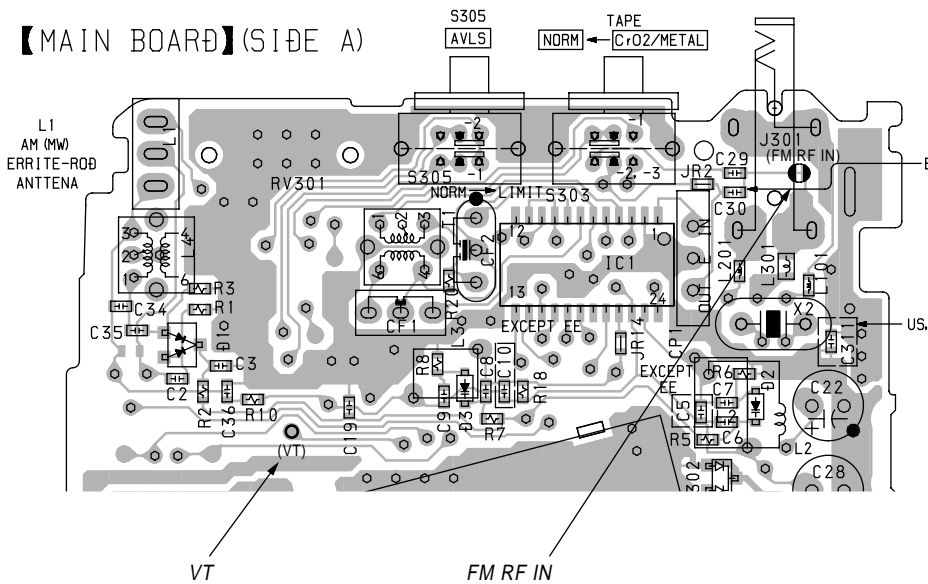

SECTION 5 DIAGRAMS

5-1. IC PIN DESCRIPTION

• IC701 μ PD17072GB-559-1A7 (SYSTEM CONTROL/LCD DRIVE)

Pin No.	Pin Name	I/O	Pin Description
1	INIT	O	Initialize output
2, 3	NC	—	Not used.
4	MEGA BASS	O	MEGA BASS ON/OFF output (L: ON, H: OFF)
5	RADIO-ON	O	Radio circuit power control output
6 – 8	KEY OUT1 – 3	O	Key matrix output 1 – 3
9	NC	—	Not used.
10, 11	KEY IN1, 3	I	Key input 1, 3
12, 13	BTT-REF1, 2	I	Reference voltage input for battery voltage check.
14	MUTE OUT	O	Mute output (Mute ON: L, Mute OFF: input)
15	SD	I	SD (with local) signal input
16	BAND	O	Radio band select output (AM: L, FM: input)
17	HOLD	I	Key hold input (Key input effect: L, Key input ineffect: H)
18	GND	—	Ground
19	EO	O	PLL error out output
20	VCO (AM)	I	VCO (AM) input
21	VCO (FM/TV)	I	VCO (FM) input
22	VDD2	—	Voltage regulator for PLL.
23	VDD1	—	Power supply pin
24	XO	—	Crystal oscillator output (75 kHz)
25	XI	—	Crystal oscillator input (75 kHz)
26	VDD5	—	Voltage regulator for oscillation circuit.
27	VDD3	—	Power supply for LCD driver.
28, 29	CAP1, 2	—	Stabilized capacitor connection of crystal oscillation power supply.
30	VDD4	—	Power supply for LCD driver.
31 – 34	COM0 – 3	O	LCD driver common output
35 – 49	LCD0 – 14	O	LCD driver output
50	CE	I	L: Clock stop, H: Normally operation
51	TAPE ON	I	At TAPE ON: H
52	BEEP	O	BEEP output
53	NC	—	Not used.
54	KEY IN2	I	Key input 2
55	NC	—	Not used.
56	KEY IN4	I	Key input 4

5-2. BLOCK DIAGRAM

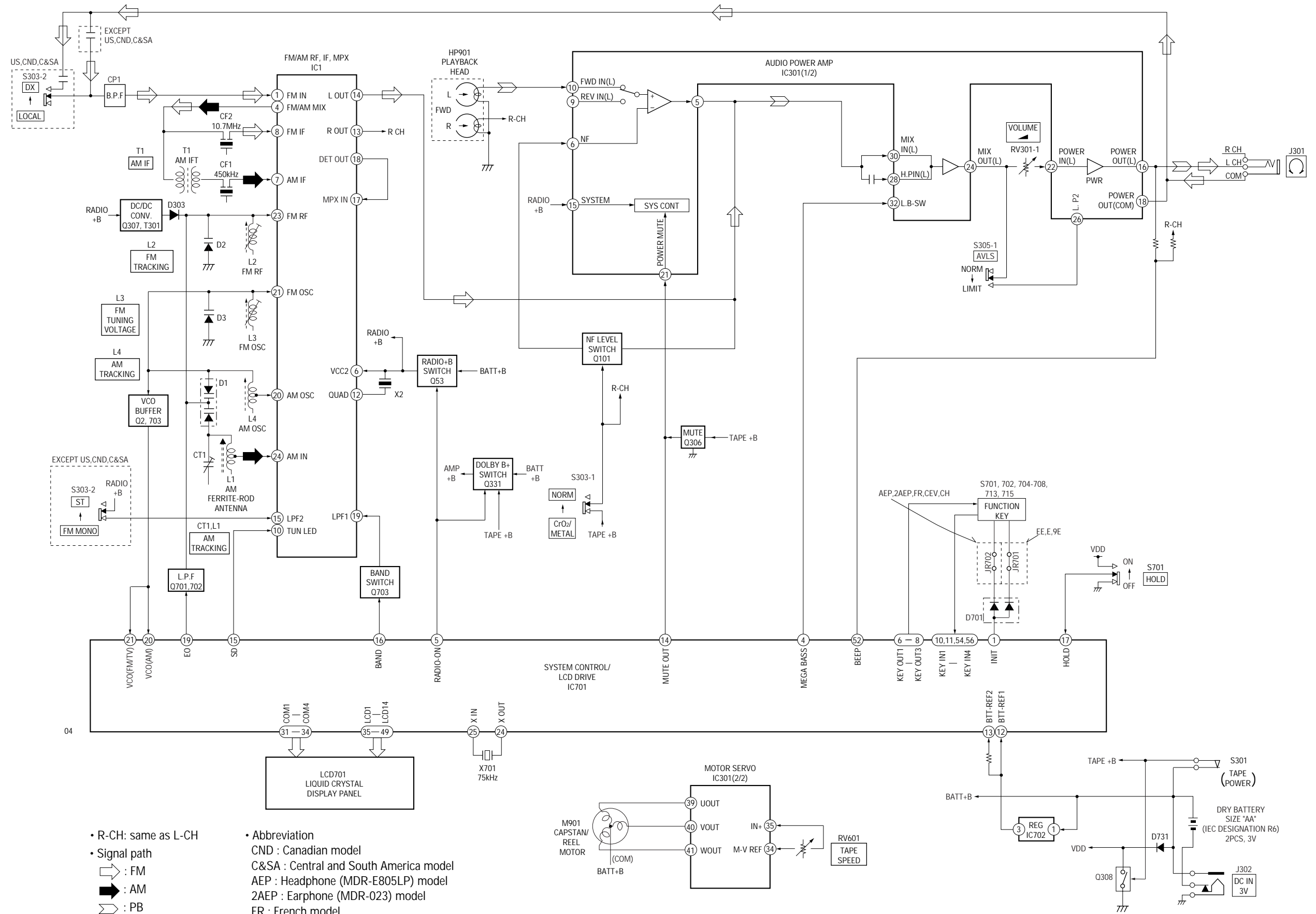

- R-CH: same as L-CH
- Signal path
 - ◻ : FM
 - ◼ : AM
 - ◽ : PB

- Abbreviation
 - CND : Canadian model
 - C&SA : Central and South America model
 - AEP : Headphone (MDR-E805LP) model
 - 2AEP : Earphone (MDR-023) model
 - FR : French model
 - CEV : Poland, Czech, Greece and Turkey model
 - CH : Chinese model
 - EE : East European model
 - E : Indication of country of origin
 - 9E : No indication of country of origin

5-3. PRINTED WIRING BOARD

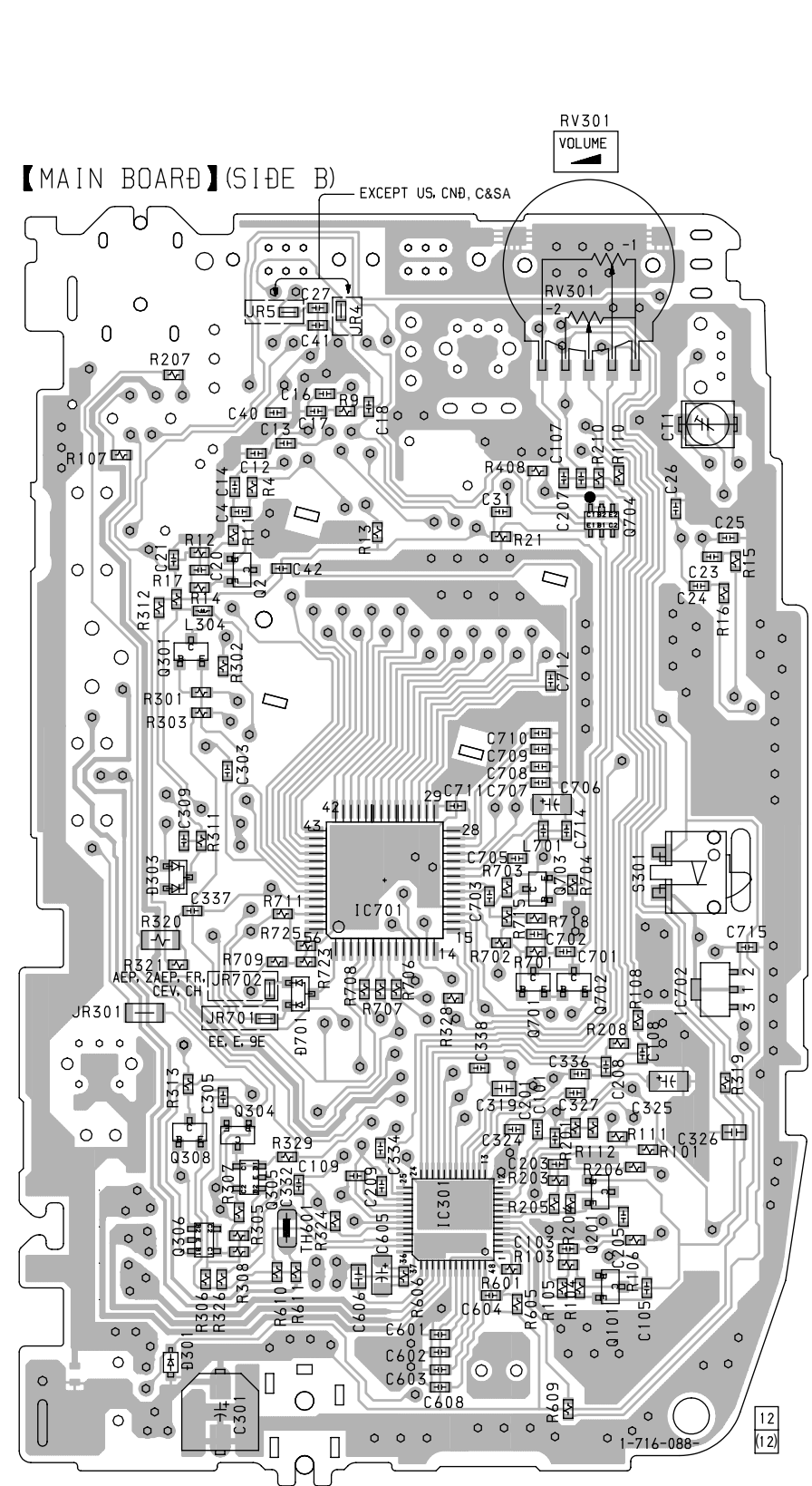
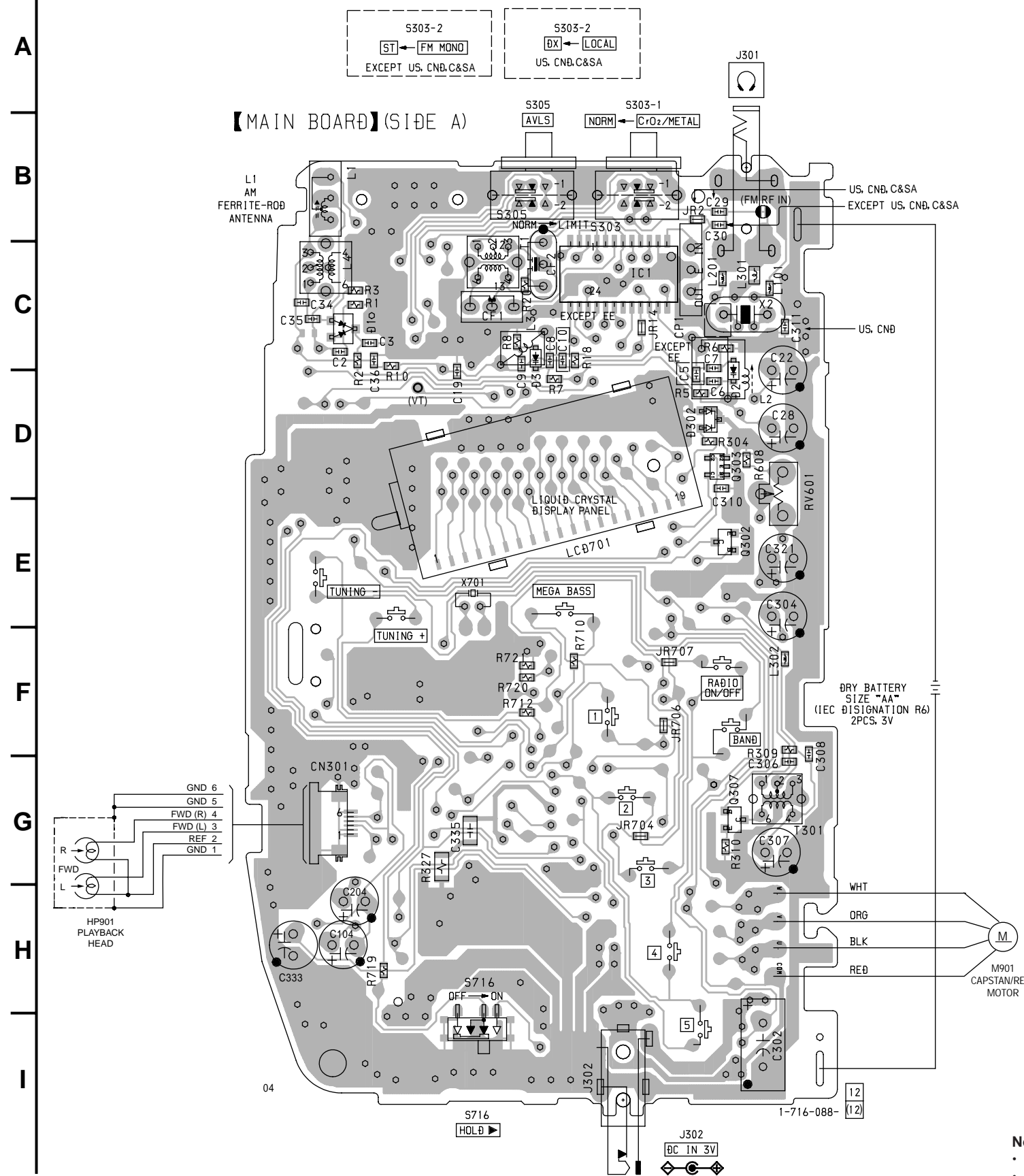

• Semiconductor Location

Ref. No.	Location
D1	C-3
D2	C-6
D3	C-8
D301	I-9
D302	D-6
D303	F-10
D701	F-10
IC1	C-5
IC301	H-11
IC701	F-11
IC702	F-13
Q2	D-10
Q101	H-12
Q201	H-12
Q301	D-10
Q302	E-6
Q303	D-6
Q304	G-10
Q305	G-10
Q306	H-10
Q307	G-6
Q308	G-10
Q701	F-12
Q702	F-12
Q703	F-12
Q704	D-12

S301
(TAPE POWER)

Note:

- : parts extracted from the conductor side.
- : Through hole.
- : Pattern from the side which enables seeing.
- Abbreviation
 - CND : Canadian model
 - CEV : Poland, Czech, Greece and Turkey model
 - CH : Chinese model
 - 2AEP : Earphone (MDR-023) model
 - EE : East European model
 - FR : French model
 - C&SA : Central and South America model
 - 9E : No indication of country of origin
 - E : Indication of country of origin
 - AEP : Headphone (MDR-E805LP) model

5-4. SCHEMATIC DIAGRAM • Refer to page 17 for IC Block Diagrams.

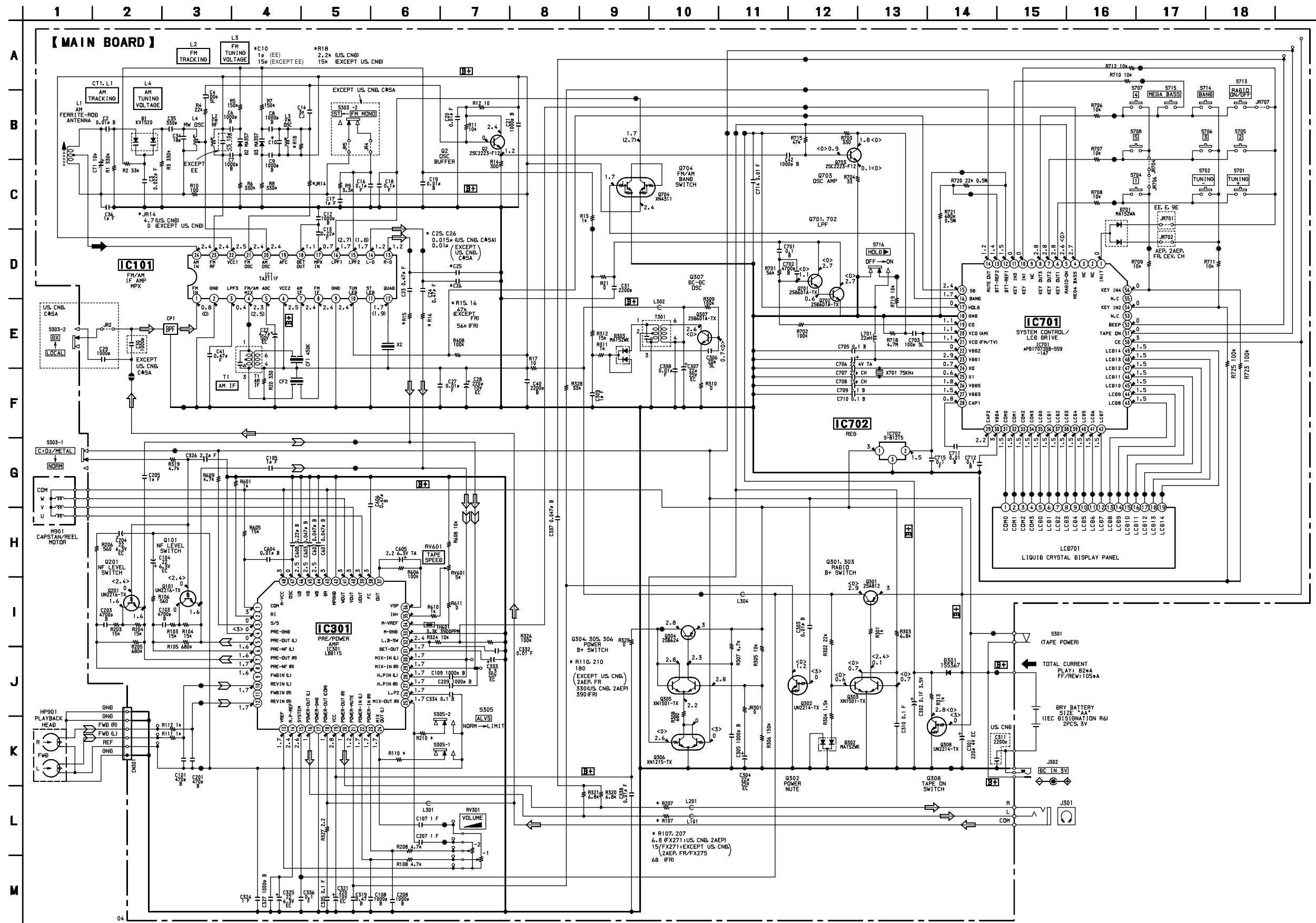

Note:

- All capacitors are in µF unless otherwise noted. pF: µF 50 WV or less are not indicated except for electrolytics and tantalums.
- All resistors are in Ω and 1/4 W or less unless otherwise specified.
- % : indicates tolerance.
- Δ : internal component.
- □ : panel designation.

- **B+** : B+ Line.
- **⊕** : adjustment for repair.
- **⊖** : Total current is measured with no cassette installed.
- Power voltage is dc 3 V and fed with regulated dc power supply from battery terminal.

- Voltage is dc with respect to ground under no-signal (detuned) condition.
- no mark : FM
- () : AM
- < > : PB
- Voltages are taken with a VOM (Input impedance 10 MΩ). Voltage variations may be noted due to normal production tolerances.

- Signal path.
- **→** : FM
- **⇨** : AM
- **⇩** : PB
- Abbreviation
- CND : Canadian model
- CEV : Poland, Czech, Greece and Turkey model

- CH : Chinese model
- 2AEP : Earphone (MDR-023) model
- EE : East European model
- FR : French model
- C&SA : Central and South America model
- 9E : No indication of country of origin
- E : Indication of country of origin
- AEP : Headphone (MDR-E805LP) model

SECTION 6 EXPLODED VIEWS

• IC Block Diagrams

IC1 TA2111F

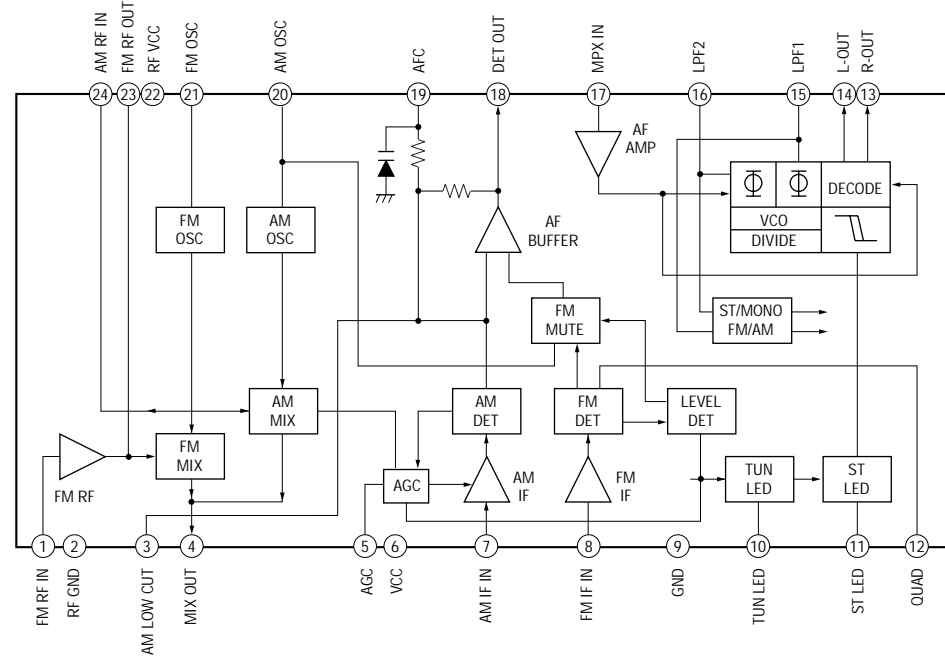

IC301 LB8115

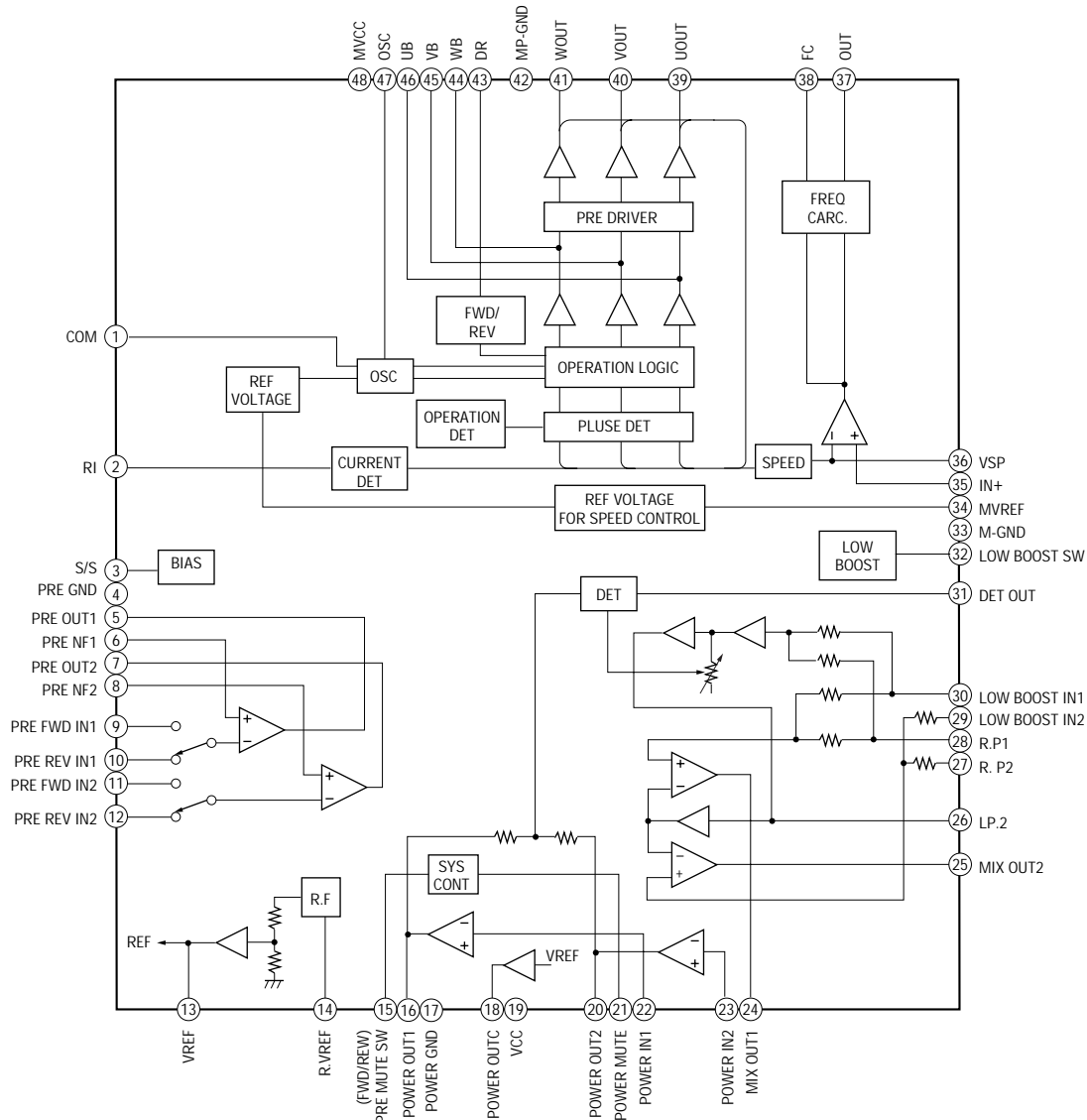

NOTE:

- The mechanical parts with no reference number in the exploded views are not supplied.
- Items marked "*" are not stocked since they are seldom required for routine service. Some delay should be anticipated when ordering these items.
- -XX and -X mean standardized parts, so they may have some difference from the original one.

• Color Indication of Appearance Parts

Example :
KNOB, BALANCE (WHITE) ... (RED)
Parts Color Cabinet's Color

• Accessories and packing materials are given in the last of this parts list.

• Abbreviation

CND : Canadian model
CEV : Poland, Czech, Greece and Turkey model
CH : Chinese model
2AEP : Earphone (MDR-023) model
EE : East European model
FR : French model
C&SA : Central and South America model
9E : No indication of country of origin
E : Indication of country of origin
AEP : Headphone (MDR-E805LP) model

6-1. CABINET SECTION

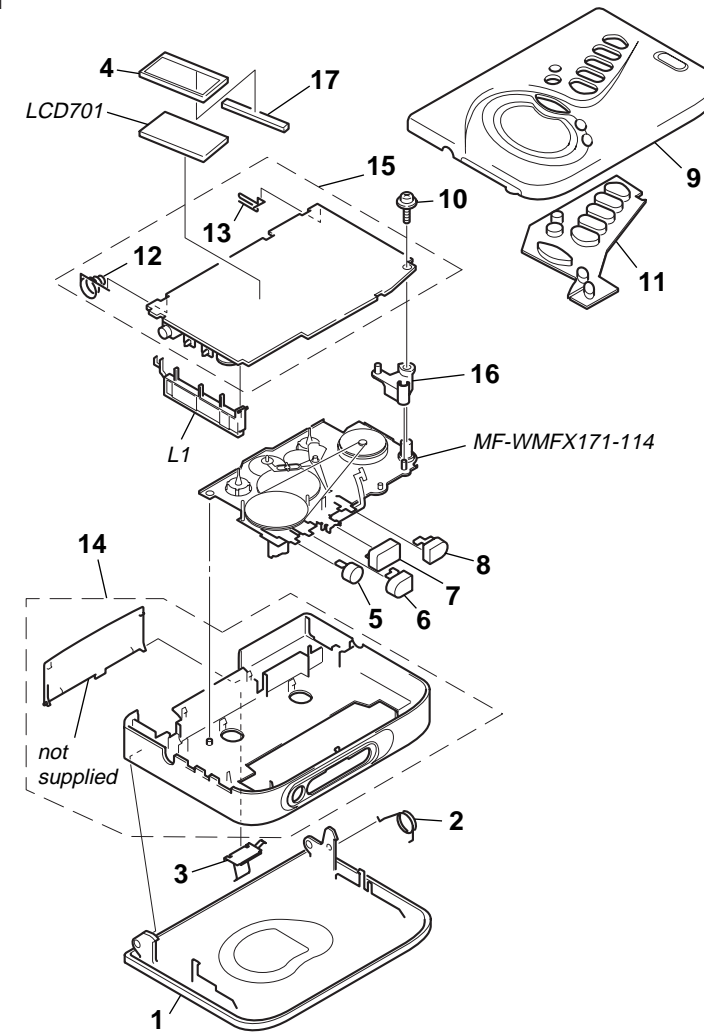

Ref. No.	Part No.	Description	Remark	Ref. No.	Part No.	Description	Remark
1	X-3376-891-1	HOLDER (SUB) ASSY, CASSETTE (FX271:US,CND,EE,E,C&SA,CH)		13	3-030-055-01	TERMINAL (+), BATTERY	
1	X-3376-893-1	HOLDER (SUB) ASSY, CASSETTE (AEP,2AEP,FR,9E,CEV)		14	X-3376-892-1	CENTER SUB ASSY, CABINET (US,CND,C&SA)	
1	X-3377-162-1	HOLDER (SUB) ASSY, CASSETTE (FX275)		14	X-3376-894-1	CENTER SUB ASSY, CABINET (EXCEPT US,CND,C&SA)	
2	3-007-012-01	SPRING (TORSION)		15	A-3021-177-A	MAIN BOARD, COMPLETE (FX271:US,CND)	
3	3-007-011-01	SPRING (CASSETTE)		15	A-3021-178-A	MAIN BOARD, COMPLETE (AEP,CEV,CH)	
*	3-030-057-01	HOLDER, LCD		15	A-3021-179-A	MAIN BOARD, COMPLETE (2AEP)	
5	3-007-006-21	BUTTON (STOP)		15	A-3021-180-A	MAIN BOARD, COMPLETE (EE)	
6	3-007-004-21	BUTTON (FF)		15	A-3021-181-A	MAIN BOARD, COMPLETE (E,9E)	
7	3-030-054-01	BUTTON (PLAY)		15	A-3021-183-A	MAIN BOARD, COMPLETE (FR)	
8	3-007-005-21	BUTTON (REW)		15	A-3021-184-A	MAIN BOARD, COMPLETE (C&SA)	
9	X-3376-890-1	CABINET (FRONT) SUB ASSY (FX271)		15	A-3021-215-A	MAIN BOARD, COMPLETE (FX275)	
9	X-3377-161-1	CABINET (FRONT) SUB ASSY (FX275)		16	3-007-762-01	STOPPER	
10	3-015-285-01	SCREW (M1.4), TOOTHED LOCK (WH)		17	3-030-056-01	RUBBER, CONDUCTIVE	
11	3-030-058-01	BUTTON (PRESET)		L1	1-501-961-11	ANTENNA, FERRITE-ROD (AM)	
12	3-007-010-01	TERMINAL (-), BATTERY		LCD701	1-803-305-11	DISPLAY PANEL, LIQUID CRYSTAL	

**6-2. TAPE MECHANISM SECTION-1
(MF-WMFX171-114)**

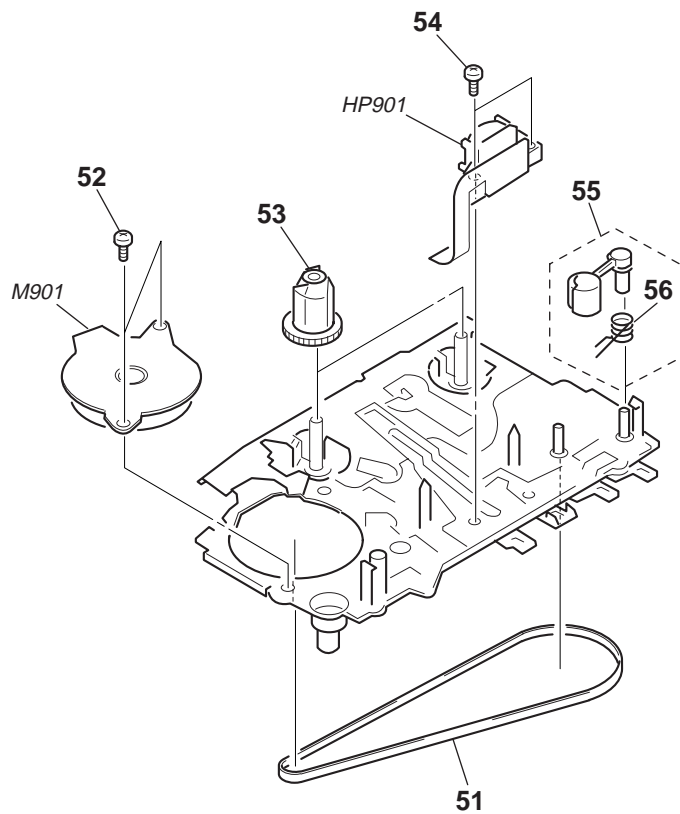

<u>Ref. No.</u>	<u>Part No.</u>	<u>Description</u>	<u>Remark</u>	<u>Ref. No.</u>	<u>Part No.</u>	<u>Description</u>	<u>Remark</u>
51	3-013-560-11	BELT		55	X-3369-749-7	PINCH LEVER (N) ASSY	
52	3-703-816-31	SCREW (M1.4), SPECIAL HEAD		56	3-920-996-01	SPRING (PINCH N)	
53	3-921-042-01	GEAR (REEL)		HP901	1-500-532-11	HEAD, MAGNETIC (PLAYBACK)	
54	3-703-816-73	SCREW (M1.4), SPECIAL HEAD		M901	1-763-073-11	MOTOR (CAPSTAN/REEL) (including PULLEY)	

**6-3. TAPE MECHANISM SECTION-2
(MF-WMFX171-114)**

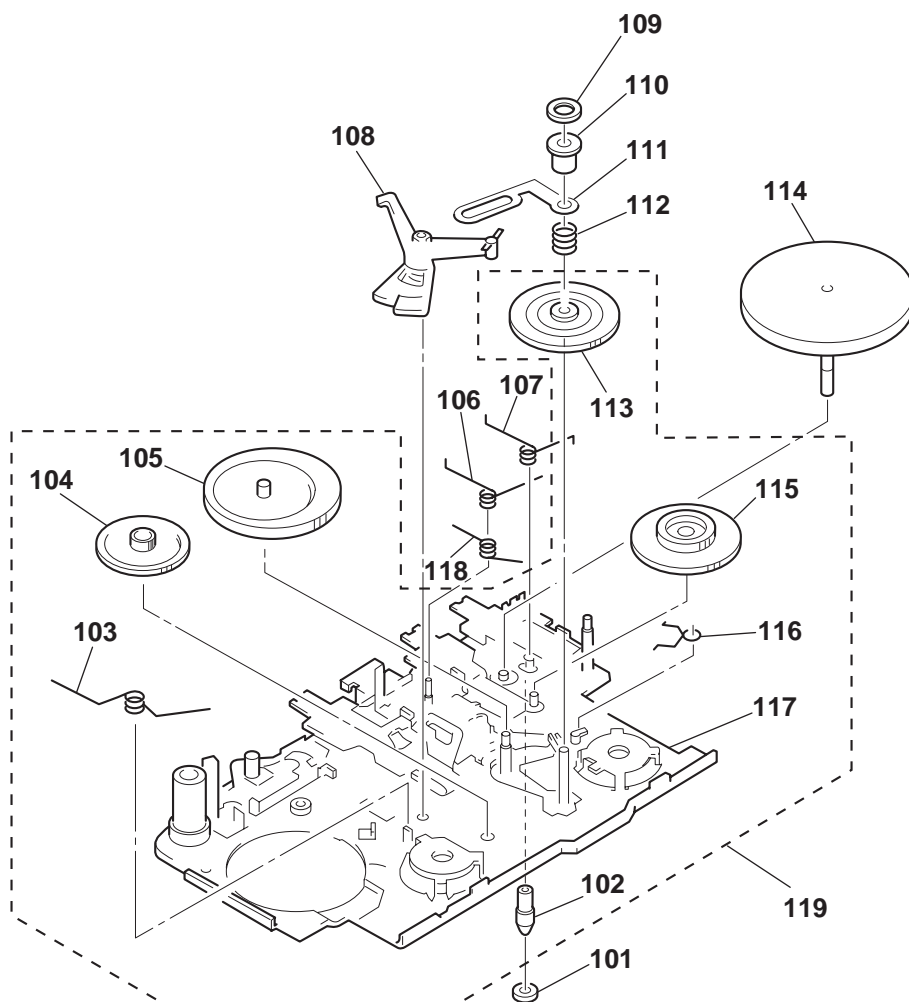

<u>Ref. No.</u>	<u>Part No.</u>	<u>Description</u>	<u>Remark</u>	<u>Ref. No.</u>	<u>Part No.</u>	<u>Description</u>	<u>Remark</u>
101	3-921-797-01	WASHER		111	3-921-335-03	WASHER, LEVER	
102	3-921-003-01	BEARING		112	3-920-990-01	SPRING (UD), COMPRESSION	
103	3-938-628-01	SPRING (PLAY-CP)		113	3-921-050-01	GEAR (B)	
104	3-920-999-01	GEAR (A)		114	X-3372-619-2	WHEEL ASSY (NP), CAPSTAN	
105	X-3375-837-1	CLUTCH ASSY		115	3-921-043-01	GEAR (D)	
106	3-013-142-01	SPRING (FR-CP)		116	3-014-709-01	SPRING (FR LEVER OW)	
107	3-015-436-01	SPRING (STOP)		117	X-3375-054-3	CHASSIS ASSY (GL-02)	
108	3-938-613-04	LEVER (OW), DETECTION		118	3-016-989-01	SPRING (SW-CP)	
109	3-728-091-01	WASHER, STOPPER		119	X-3376-931-1	CHASSIS (COMP) ASSY (GL-02-REC)	
110	3-923-530-01	SLEEVE (M)					

SECTION 7 ELECTRICAL PARTS LIST

MAIN

NOTE:

- Due to standardization, replacements in the parts list may be different from the parts specified in the diagrams or the components used on the set.
- -XX and -X mean standardized parts, so they may have some difference from the original one.
- RESISTORS
All resistors are in ohms.
METAL: Metal-film resistor.
METAL OXIDE: Metal oxide-film resistor.
F: nonflammable

- Items marked “*” are not stocked since they are seldom required for routine service. Some delay should be anticipated when ordering these items.
- SEMICONDUCTORS
In each case, u : μ , for example:
uA.. : μ A.. uPA.. : μ PA..
uPB.. : μ PB.. uPC.. : μ PC.. uPD.. : μ PD..
- CAPACITORS
uF : μ F
- COILS
uH : μ H

When indicating parts by reference number, please include the board.

- Abbreviation
CND : Canadian model
CEV : Poland, Czech, Greece and Turkey model
CH : Chinese model
2AEP : Earphone (MDR-023) model
EE : East European model
FR : French model
C&SA : Central and South America model
9E : No indication of country of origin
E : Indication of country of origin
AEP : Headphone (MDR-E805LP) model

Ref. No.	Part No.	Description	Remark	Ref. No.	Part No.	Description	Remark
	A-3021-177-A	MAIN BOARD, COMPLETE (FX271:US,CND)		C26	1-164-245-11	CERAMIC CHIP 0.015uF 10%	25V (US,CND,C&SA)
	A-3021-178-A	MAIN BOARD, COMPLETE (AEP,CEV,CH)		C27	1-162-974-11	CERAMIC CHIP 0.01uF	50V
	A-3021-179-A	MAIN BOARD, COMPLETE (2AEP)		C28	1-124-434-00	ELECT 220uF 20%	4V
	A-3021-180-A	MAIN BOARD, COMPLETE (EE)		C29	1-162-964-11	CERAMIC CHIP 0.001uF 10%	50V (US,CND,C&SA)
	A-3021-181-A	MAIN BOARD, COMPLETE (E,9E)		C30	1-162-964-11	CERAMIC CHIP 0.001uF 10%	50V (EXCEPT US,CND,C&SA)
	A-3021-183-A	MAIN BOARD, COMPLETE (FR)		C31	1-162-966-11	CERAMIC CHIP 0.0022uF 10%	50V
	A-3021-184-A	MAIN BOARD, COMPLETE (C&SA)		C34	1-164-437-11	CERAMIC CHIP 18PF 5%	50V
	A-3021-215-A	MAIN BOARD, COMPLETE (FX275) *****		C35	1-162-961-11	CERAMIC CHIP 330PF 10%	50V
	3-007-010-01	TERMINAL (-), BATTERY		C36	1-115-156-11	CERAMIC CHIP 1uF	10V
	3-030-055-01	TERMINAL (+), BATTERY		C40	1-162-966-11	CERAMIC CHIP 0.0022uF 10%	50V
		< CAPACITOR >		C41	1-113-619-11	CERAMIC CHIP 0.47uF	10V
C2	1-162-970-11	CERAMIC CHIP 0.01uF 10%	25V	C42	1-162-964-11	CERAMIC CHIP 0.001uF 10%	50V
C3	1-162-995-11	CERAMIC CHIP 0.022uF	50V	C101	1-162-962-11	CERAMIC CHIP 470PF 10%	50V
C4	1-162-953-11	CERAMIC CHIP 100PF 5%	50V	C103	1-162-968-11	CERAMIC CHIP 0.0047uF 10%	50V
C5	1-162-997-11	CERAMIC CHIP 10PF 0.5PF	50V (EXCEPT EE)	C104	1-126-153-11	ELECT 22uF 20%	6.3V
C6	1-162-964-11	CERAMIC CHIP 0.001uF 10%	50V	C105	1-115-156-11	CERAMIC CHIP 1uF	10V
C7	1-162-964-11	CERAMIC CHIP 0.001uF 10%	50V	C107	1-115-156-11	CERAMIC CHIP 1uF	10V
C8	1-162-964-11	CERAMIC CHIP 0.001uF 10%	50V	C108	1-162-964-11	CERAMIC CHIP 0.001uF 10%	50V
C9	1-162-964-11	CERAMIC CHIP 0.001uF 10%	50V	C109	1-162-964-11	CERAMIC CHIP 0.001uF 10%	50V
C10	1-162-905-11	CERAMIC CHIP 1PF 0.25PF	50V (EE)	C201	1-162-962-11	CERAMIC CHIP 470PF 10%	50V
C10	1-164-118-11	CERAMIC CHIP 15PF 5%	50V (EXCEPT EE)	C203	1-162-968-11	CERAMIC CHIP 0.0047uF 10%	50V
C12	1-162-964-11	CERAMIC CHIP 0.001uF 10%	50V	C204	1-126-153-11	ELECT 22uF 20%	6.3V
C13	1-165-128-11	CERAMIC CHIP 0.22uF	16V	C205	1-115-156-11	CERAMIC CHIP 1uF	10V
C14	1-162-908-11	CERAMIC CHIP 3PF 0.25PF	50V	C207	1-115-156-11	CERAMIC CHIP 1uF	10V
C16	1-164-360-11	CERAMIC CHIP 0.1uF	16V	C208	1-162-964-11	CERAMIC CHIP 0.001uF 10%	50V
C17	1-115-156-11	CERAMIC CHIP 1uF	10V	C209	1-162-964-11	CERAMIC CHIP 0.001uF 10%	50V
C18	1-164-360-11	CERAMIC CHIP 0.1uF	16V	C301	1-126-246-11	ELECT CHIP 220uF 20%	4V
C19	1-162-970-11	CERAMIC CHIP 0.01uF 10%	25V	C302	1-117-579-11	DOUBLE LAYERS 0.1F	3.5V
C20	1-162-974-11	CERAMIC CHIP 0.01uF	50V	C303	1-162-970-11	CERAMIC CHIP 0.01uF 10%	25V
C21	1-162-964-11	CERAMIC CHIP 0.001uF 10%	50V	C304	1-128-551-11	ELECT 22uF 20%	25V
C22	1-126-963-11	ELECT 4.7uF 20%	50V	C305	1-162-964-11	CERAMIC CHIP 0.001uF 10%	50V
C23	1-113-619-11	CERAMIC CHIP 0.47uF	10V	C306	1-164-113-11	CERAMIC CHIP 20PF 5%	50V
C24	1-113-619-11	CERAMIC CHIP 0.47uF	10V	C307	1-128-551-11	ELECT 22uF 20%	25V
C25	1-162-970-11	CERAMIC CHIP 0.01uF 10%	25V (EXCEPT US,CND,C&SA)	C308	1-162-974-11	CERAMIC CHIP 0.01uF	50V
C25	1-164-245-11	CERAMIC CHIP 0.015uF 10%	25V (US,CND,C&SA)	C309	1-115-156-11	CERAMIC CHIP 1uF	10V
C26	1-162-970-11	CERAMIC CHIP 0.01uF 10%	25V (EXCEPT US,CND,C&SA)	C310	1-164-360-11	CERAMIC CHIP 0.1uF	16V
				C311	1-162-966-11	CERAMIC CHIP 0.0022uF 10%	50V (US,CND)
				C319	1-107-823-11	CERAMIC CHIP 0.47uF 10%	16V
				C321	1-124-434-00	ELECT 220uF 20%	4V
				C324	1-115-156-11	CERAMIC CHIP 1uF	10V
				C325	1-126-153-11	ELECT 22uF 20%	6.3V

MAIN

Ref. No.	Part No.	Description	Remark
C326	1-164-505-11	CERAMIC CHIP 2.2uF	16V
C327	1-162-964-11	CERAMIC CHIP 0.001uF	10% 50V
C332	1-162-974-11	CERAMIC CHIP 0.01uF	50V
C333	1-126-162-11	ELECT 3.3uF	20% 50V
C334	1-107-826-11	CERAMIC CHIP 0.1uF	10% 16V
C335	1-163-077-00	CERAMIC CHIP 0.1uF	10% 25V
C336	1-164-360-11	CERAMIC CHIP 0.1uF	16V
C337	1-165-176-11	CERAMIC CHIP 0.047uF	10% 16V
C338	1-162-974-11	CERAMIC CHIP 0.01uF	50V
C601	1-165-176-11	CERAMIC CHIP 0.047uF	10% 16V
C602	1-165-176-11	CERAMIC CHIP 0.047uF	10% 16V
C603	1-165-176-11	CERAMIC CHIP 0.047uF	10% 16V
C604	1-162-970-11	CERAMIC CHIP 0.01uF	10% 25V
C605	1-135-149-21	TANTALUM CHIP 2.2uF	20% 10V
C606	1-107-823-11	CERAMIC CHIP 0.47uF	10% 16V
C608	1-115-467-11	CERAMIC CHIP 0.22uF	10% 10V
C701	1-107-826-11	CERAMIC CHIP 0.1uF	10% 16V
C702	1-162-968-11	CERAMIC CHIP 0.0047uF	10% 50V
C703	1-162-953-11	CERAMIC CHIP 100PF	5% 50V
C705	1-107-826-11	CERAMIC CHIP 0.1uF	10% 16V
C706	1-104-847-11	TANTAL. CHIP 22uF	20% 4V
C707	1-162-920-11	CERAMIC CHIP 27PF	5% 50V
C708	1-162-917-11	CERAMIC CHIP 15PF	5% 50V
C709	1-107-826-11	CERAMIC CHIP 0.1uF	10% 16V
C710	1-107-826-11	CERAMIC CHIP 0.1uF	10% 16V
C711	1-162-970-11	CERAMIC CHIP 0.01uF	10% 25V
C712	1-107-826-11	CERAMIC CHIP 0.1uF	10% 16V
C714	1-162-974-11	CERAMIC CHIP 0.01uF	50V
C715	1-164-360-11	CERAMIC CHIP 0.1uF	16V
< FILTER >			
CF1	1-760-345-21	FILTER, CERAMIC	
CF2	1-781-137-11	FILTER ASSY, CERAMIC	
< CONNECTOR >			
CN301	1-750-346-21	CONNECTOR, FFC/EPC (ZIF) 6P	
< BPF >			
CP1	1-236-711-21	FILTER, BAND PASS (EXCEPT EE)	
CP1	1-239-813-21	FILTER, BAND PASS (EE)	
< TRIMMER >			
CT1	1-141-422-11	CAP, ADJ 10PF	
< DIODE >			
D1	8-719-049-75	DIODE KV1520TL00	
D2	8-719-053-30	DIODE MA2S357-(TX).SO	
D3	8-719-053-30	DIODE MA2S357-(TX).SO	
D301	8-719-049-09	DIODE 1SS367-T3SONY	
D302	8-719-801-78	DIODE 1SS184	
D303	8-719-801-78	DIODE 1SS184	
D701	8-719-400-20	DIODE MA152WA	

Ref. No.	Part No.	Description	Remark
< IC >			
IC1	8-759-493-20	IC A2111F-(EL)	
IC301	8-759-574-69	IC LB8115W-TLM	
IC701	8-759-574-71	IC uPD17072GB-559-1A7	
IC702	8-759-469-63	IC S-81215SGUP-DQK-T1	
< JACK >			
J301	1-565-287-11	JACK (♯)	
J302	1-750-061-11	JACK, DC (POLARITY UNIFIED TYPE)	(DC IN 3V)
< JUMPER RESISTOR >			
JR2	1-216-864-11	METAL CHIP 0	5% 1/16W (US,CND,C&SA)
JR4	1-216-864-11	METAL CHIP 0	5% 1/16W (EXCEPT US,CND,C&SA)
JR5	1-216-864-11	METAL CHIP 0	5% 1/16W (EXCEPT US,CND,C&SA)
JR14	1-216-793-11	RES,CHIP 4.7	5% 1/16W (US,CND)
JR14	1-216-864-11	METAL CHIP 0	5% 1/16W (EXCEPT US,CND)
JR301	1-216-296-00	SHORT 0	
JR701	1-216-864-11	METAL CHIP 0	5% 1/16W (EE,E,9E)
JR702	1-216-864-11	METAL CHIP 0	5% 1/16W (AEP,2AEP,FR,CEV,CH)
JR704	1-216-864-11	METAL CHIP 0	5% 1/16W
JR706	1-216-864-11	METAL CHIP 0	5% 1/16W
JR707	1-216-864-11	METAL CHIP 0	5% 1/16W
< COIL >			
L2	1-416-528-11	COIL, AIR-CORE (EXCEPT EE)	
L2	1-416-967-11	COIL, AIR-CORE (EE)	
L3	1-416-449-11	COIL, AIR-CORE (EXCEPT EE)	
L3	1-416-968-11	COIL, AIR-CORE (EE)	
L4	1-416-423-11	COIL(WITH CORE) (AM OSC)	
L101	1-414-760-21	INDUCTOR, FERRITE BEAD	
L201	1-414-760-21	INDUCTOR, FERRITE BEAD	
L301	1-414-235-22	INDUCTOR, FERRITE BEAD	
L302	1-414-760-21	INDUCTOR, FERRITE BEAD	
L304	1-414-760-21	INDUCTOR, FERRITE BEAD	
L701	1-412-995-21	INDUCTOR 22uH	
< TRANSISTOR >			
Q2	8-729-102-27	TRANSISTOR 2SC2223-T1F12	
Q101	8-729-424-67	TRANSISTOR UN2216	
Q201	8-729-424-67	TRANSISTOR UN2216	
Q301	8-729-216-22	TRANSISTOR 2SA1162-G	
Q302	8-729-900-52	TRANSISTOR DTC114YK	
Q303	8-729-402-13	TRANSISTOR XN1501	
Q304	8-729-141-48	TRANSISTOR 2SB624-BV345	
Q305	8-729-402-13	TRANSISTOR XN1501	

Ref. No.	Part No.	Description	Remark	Ref. No.	Part No.	Description	Remark
Q306	8-729-403-17	TRANSISTOR	XN1215	R111	1-216-821-11	METAL CHIP	1K 5% 1/16W
Q307	8-729-422-27	TRANSISTOR	2SD601A-Q	R112	1-216-821-11	METAL CHIP	1K 5% 1/16W
Q308	8-729-900-52	TRANSISTOR	DTC114YK	R203	1-216-835-11	METAL CHIP	15K 5% 1/16W
Q701	8-729-422-27	TRANSISTOR	2SD601A-Q	R204	1-216-835-11	METAL CHIP	15K 5% 1/16W
Q702	8-729-422-27	TRANSISTOR	2SD601A-Q	R205	1-216-855-11	METAL CHIP	680K 5% 1/16W
Q703	8-729-102-27	TRANSISTOR	2SC2223-T1F12	R206	1-216-818-11	METAL CHIP	560 5% 1/16W
Q704	8-729-011-47	TRANSISTOR	XN4311	R207	1-216-795-11	RES,CHIP	6.8 5% 1/16W
		< RESISTOR >					(FX271:US,CND,2AEP)
R1	1-216-851-11	METAL CHIP	330K 5% 1/16W	R207	1-216-799-11	METAL CHIP	15 5% 1/16W
R2	1-216-839-11	METAL CHIP	33K 5% 1/16W				(FX271:EXCEPT US,CND,2AEP,FR/FX275)
R3	1-216-851-11	METAL CHIP	330K 5% 1/16W	R207	1-216-807-11	METAL CHIP	68 5% 1/16W
R4	1-216-837-11	METAL CHIP	22K 5% 1/16W				(FR)
R5	1-216-847-11	METAL CHIP	150K 5% 1/16W	R208	1-216-829-11	METAL CHIP	4.7K 5% 1/16W
R6	1-216-851-11	METAL CHIP	330K 5% 1/16W	R210	1-216-812-11	METAL CHIP	180 5% 1/16W
R7	1-216-847-11	METAL CHIP	150K 5% 1/16W				(EXCEPT US,CND,2AEP,FR)
R8	1-216-851-11	METAL CHIP	330K 5% 1/16W	R210	1-216-815-11	METAL CHIP	330 5% 1/16W
R9	1-216-827-11	METAL CHIP	3.3K 5% 1/16W				(US,CND,2AEP)
R10	1-216-809-11	METAL CHIP	100 5% 1/16W	R210	1-216-816-11	METAL CHIP	390 5% 1/16W
R11	1-216-833-11	RES,CHIP	10K 5% 1/16W				(FR)
R12	1-216-797-11	METAL CHIP	10 5% 1/16W	R301	1-216-821-11	METAL CHIP	1K 5% 1/16W
R13	1-216-821-11	METAL CHIP	1K 5% 1/16W	R302	1-216-837-11	METAL CHIP	22K 5% 1/16W
R14	1-216-815-11	METAL CHIP	330 5% 1/16W	R303	1-216-831-11	METAL CHIP	6.8K 5% 1/16W
R15	1-216-841-11	METAL CHIP	47K 5% 1/16W	R304	1-216-823-11	METAL CHIP	1.5K 5% 1/16W
			(EXCEPT FR)	R305	1-216-833-11	RES,CHIP	10K 5% 1/16W
R15	1-216-842-11	METAL CHIP	56K 5% 1/16W	R306	1-216-847-11	METAL CHIP	150K 5% 1/16W
			(FR)	R307	1-216-829-11	METAL CHIP	4.7K 5% 1/16W
R16	1-216-841-11	METAL CHIP	47K 5% 1/16W	R308	1-216-819-11	METAL CHIP	680 5% 1/16W
			(EXCEPT FR)	R309	1-216-845-11	METAL CHIP	100K 5% 1/16W
R16	1-216-842-11	METAL CHIP	56K 5% 1/16W	R310	1-216-864-11	METAL CHIP	0 5% 1/16W
			(FR)	R311	1-216-821-11	METAL CHIP	1K 5% 1/16W
R17	1-216-797-11	METAL CHIP	10 5% 1/16W	R312	1-216-835-11	METAL CHIP	15K 5% 1/16W
R18	1-216-825-11	METAL CHIP	2.2K 5% 1/16W	R313	1-216-821-11	METAL CHIP	1K 5% 1/16W
			(US,CND)	R319	1-216-829-11	METAL CHIP	4.7K 5% 1/16W
R18	1-216-835-11	METAL CHIP	15K 5% 1/16W	R320	1-216-218-00	RES,CHIP	6.8K 5% 1/8W
			(EXCEPT US,CND)	R321	1-216-831-11	METAL CHIP	6.8K 5% 1/16W
R20	1-216-815-11	METAL CHIP	330 5% 1/16W	R324	1-216-833-11	RES,CHIP	10K 5% 1/16W
R21	1-216-864-11	METAL CHIP	0 5% 1/16W	R326	1-216-845-11	METAL CHIP	100K 5% 1/16W
R103	1-216-835-11	METAL CHIP	15K 5% 1/16W	R327	1-216-134-00	METAL CHIP	2.2 5% 1/8W
R104	1-216-835-11	METAL CHIP	15K 5% 1/16W	R328	1-216-839-11	METAL CHIP	33K 5% 1/16W
R105	1-216-855-11	METAL CHIP	680K 5% 1/16W	R329	1-216-864-11	METAL CHIP	0 5% 1/16W
R106	1-216-818-11	METAL CHIP	560 5% 1/16W	R408	1-216-845-11	METAL CHIP	100K 5% 1/16W
R107	1-216-795-11	RES,CHIP	6.8 5% 1/16W	R601	1-216-821-11	METAL CHIP	1K 5% 1/16W
			(FX271:US,CND,2AEP)	R605	1-216-835-11	METAL CHIP	15K 5% 1/16W
R107	1-216-799-11	METAL CHIP	15 5% 1/16W	R606	1-216-845-11	METAL CHIP	100K 5% 1/16W
			(FX271:EXCEPT US,CND,2AEP,FR/FX275)	R608	1-216-833-11	RES,CHIP	10K 5% 1/16W
R107	1-216-807-11	METAL CHIP	68 5% 1/16W	R609	1-216-829-11	METAL CHIP	4.7K 5% 1/16W
			(FR)	R610	1-216-821-11	METAL CHIP	1K 5% 1/16W
R108	1-216-829-11	METAL CHIP	4.7K 5% 1/16W	R611	1-216-864-11	METAL CHIP	0 5% 1/16W
R110	1-216-812-11	METAL CHIP	180 5% 1/16W	R701	1-216-842-11	METAL CHIP	56K 5% 1/16W
			(EXCEPT US,CND,2AEP,FR)	R702	1-216-845-11	METAL CHIP	100K 5% 1/16W
R110	1-216-815-11	METAL CHIP	330 5% 1/16W	R703	1-216-815-11	METAL CHIP	330 5% 1/16W
			(US,CND,2AEP)	R704	1-216-803-11	METAL CHIP	33 5% 1/16W
R110	1-216-816-11	METAL CHIP	390 5% 1/16W	R706	1-216-833-11	RES,CHIP	10K 5% 1/16W
			(FR)	R707	1-216-833-11	RES,CHIP	10K 5% 1/16W

MAIN

Ref. No.	Part No.	Description	Remark
R708	1-216-833-11	RES,CHIP 10K 5%	1/16W
R709	1-216-833-11	RES,CHIP 10K 5%	1/16W
R710	1-216-833-11	RES,CHIP 10K 5%	1/16W
R711	1-216-833-11	RES,CHIP 10K 5%	1/16W
R712	1-216-833-11	RES,CHIP 10K 5%	1/16W
R715	1-216-841-11	METAL CHIP 47K 5%	1/16W
R718	1-220-397-11	RES,CHIP 4.7M 5%	1/16W
R719	1-216-833-11	RES,CHIP 10K 5%	1/16W
R720	1-218-879-11	RES,CHIP 22K 0.50%	1/16W
R721	1-218-915-11	RES,CHIP 680K 0.50%	1/16W
R723	1-216-845-11	METAL CHIP 100K 5%	1/16W
R725	1-216-845-11	METAL CHIP 100K 5%	1/16W
< VARIABLE RESISTOR >			
RV301	1-225-748-21	RES, VAR, CARBON 10K/10K (VOLUME)	
RV601	1-241-784-11	RES, ADJ, CARBON 5K	
< SWITCH >			
S301	1-762-742-31	SWITCH, DETECTION (SMALL TYPE) (TAPE POWER)	
S303	1-692-298-11	SWITCH, SLIDE (NORM•CrO ₂ /METAL, DX•LOCAL) (US,CND,C&SA)	
S303	1-692-298-11	SWITCH, SLIDE (NORM•CrO ₂ /METAL, ST•FM MONO) (EXCEPT US,CND,C&SA)	
S305	1-692-298-11	SWITCH, SLIDE (AVLS)	
S716	1-572-922-11	SWITCH, SLIDE (HOLD)	
< TRANSFORMER >			
T1	1-406-694-11	COIL, AM IFT	
T301	1-426-917-11	TRANSFORMER, DC-DC CONVERTER	
< THERMISTOR (POSITIVE) >			
TH601	1-810-794-11	THERMISTOR, POSITIVE	
< VIBRATOR >			
X2	1-781-137-11	FILTER ASSY, CERAMIC	
X701	1-577-262-11	VIBRATOR, CRYSTAL (75kHz)	

MISCELLANEOUS *****			
HP901	1-500-532-11	HEAD, MAGNETIC (PLAYBACK)	
L1	1-501-961-11	ANTENNA, FERRITE-ROD (AM)	
LCD701	1-803-305-11	DISPLAY PANEL, LIQUID CRYSTAL	
M901	1-763-073-11	MOTOR (CAPSTAN/REEL) (including PULLEY)	

Ref. No.	Part No.	Description	Remark
ACCESSORIES & PACKING MATERIALS *****			
	1-505-521-11	HEADPHONE (MDR-023) (FX271:US,CND,2AEP,FR)	
	3-032-906-01	CASE, CARRYING	
	3-864-879-11	MANUAL, INSTRUCTION (ENGLISH,FRENCH, ITALIAN) (US,CND,AEP,2AEP,FR)	
	3-864-879-21	MANUAL, INSTRUCTION (SPANISH, PORTUGUESE) (AEP,2AEP,C&SA)	
	3-864-879-31	MANUAL, INSTRUCTION (GERMAN,DUTCH, SWEDISH,FINNISH) (AEP,2AEP)	
	3-864-879-41	MANUAL, INSTRUCTION (ENGLISH,HUNGARIAN, BULGARIAN,RUSSIAN) (EE,CEV)	
	3-864-879-51	MANUAL, INSTRUCTION (POLISH,CZECH, GREEK,TURKISH) (CEV)	
	3-864-879-61	MANUAL, INSTRUCTION (ENGLISH, TRADITIONAL CHINESE, KOREAN,ARABIC) (E)	
	3-864-879-71	MANUAL, INSTRUCTION (ENGLISH, TRADITIONAL CHINESE, KOREAN,ARABIC) (9E)	
	3-864-879-91	MANUAL, INSTRUCTION (SIMPLIFIED CHINESE, ENGLISH) (CH)	
	8-953-130-90	HEADPHONE MDR-E805LP/K SET (EXCEPT US,CND,2AEP,FR)	
	8-953-741-90	HEADPHONE, STEREO MDR-A0101LP (FX275)	

WM-FX271/FX275

SONY

SERVICE MANUAL

US Model
WM-FX271/FX275

Canadian Model

AEP Model

E Model

Chinese Model

WM-FX271

SUPPLEMENT-1

File this supplement with the service manual.

Subject : • Change of Main Board
• Corrections

(ECN-WM801619)

Printed wiring board and schematic diagram of new type, and changed parts list are described in this Supplement-1.

Refer to original service manual (9-926-958-11) previously issued for the other information.

When performing service and inspection, check the suffix of the part number of the main board.

—MAIN BOARD (SIDE A)—

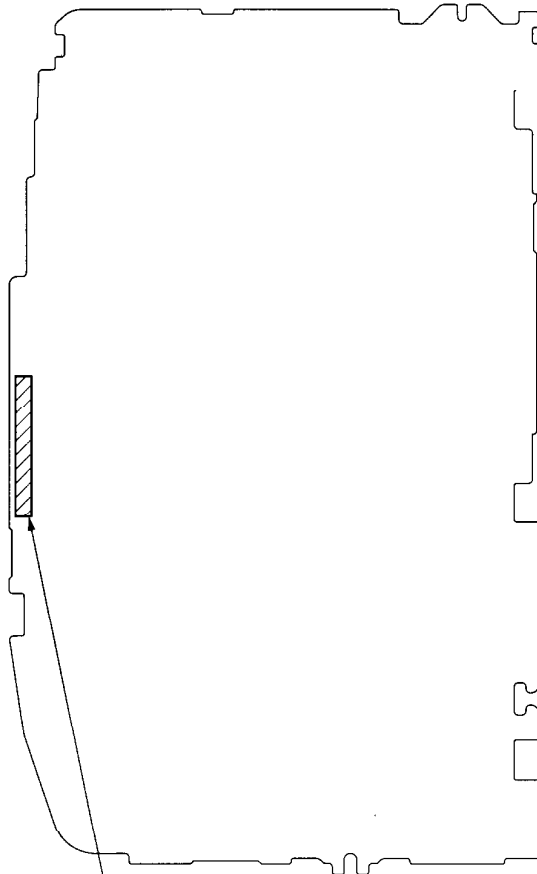

MAIN Board Part No.
Former : 1-671-695-12
New : 1-671-695-13

• Corrections

EXPLODED VIEWS

Page	INCORRECT				CORRECT		
	Ref. No.	Part No.	Description	Remark	Part No.	Description	Remark
18	L1	1-501-961-11	ANTENNA, FERRITE-ROD		1-501-960-11	ANTENNA, FERRITE-ROD	
20	105 116	X-3375-837-1 3-014-709-01	CLUTCH ASSY SPRING (FR LEVER OW)		X-3376-169-1 3-036-664-11	CLUTCH ASSY SPRING (FR LEVER OW)	

MISCELLANEOUS

Page	INCORRECT				CORRECT		
	Ref. No.	Part No.	Description	Remark	Part No.	Description	Remark
24	L1	1-501-961-11	ANTENNA, FERRITE-ROD		1-501-960-11	ANTENNA, FERRITE-ROD	

Note on Schematic Diagram:

- All capacitors are in μF unless otherwise noted. pF: $\mu\mu\text{F}$
50 WV or less are not indicated except for electrolytics and tantalums.
- All resistors are in Ω and $1/4\text{ W}$ or less unless otherwise specified.
- % : indicates tolerance.
- Δ : internal component.
- : panel designation.
- B + : B+ Line.
- : adjustment for repair.
- Total current is measured with no cassette installed.
- Power voltage is dc 3 V and fed with regulated dc power supply from battery terminal.
- Voltage is dc with respect to ground under no-signal (detuned) condition.
no mark : FM
() : AM
< > : PB

- Voltages are taken with a VOM (Input impedance 10 M Ω).
Voltage variations may be noted due to normal production tolerances.
- Signal path.
 \Rightarrow : FM
 \Rightarrow : AM
 Σ : PB
- Abbreviation
CND : Canadian model
CEV : Poland, Czech, Greece and Turkey model
CH : Chinese model
2AEP : Earphone (MDR-023) model
EE : East European model
FR : French model
C&SA : Central and South America model
9E : No indication of country of origin
E : Indication of country of origin
AEP : Headphone (MDR-E805LP) model

2. SCHEMATIC DIAGRAM • Refer to page 2 for Note on Schematic Diagram.

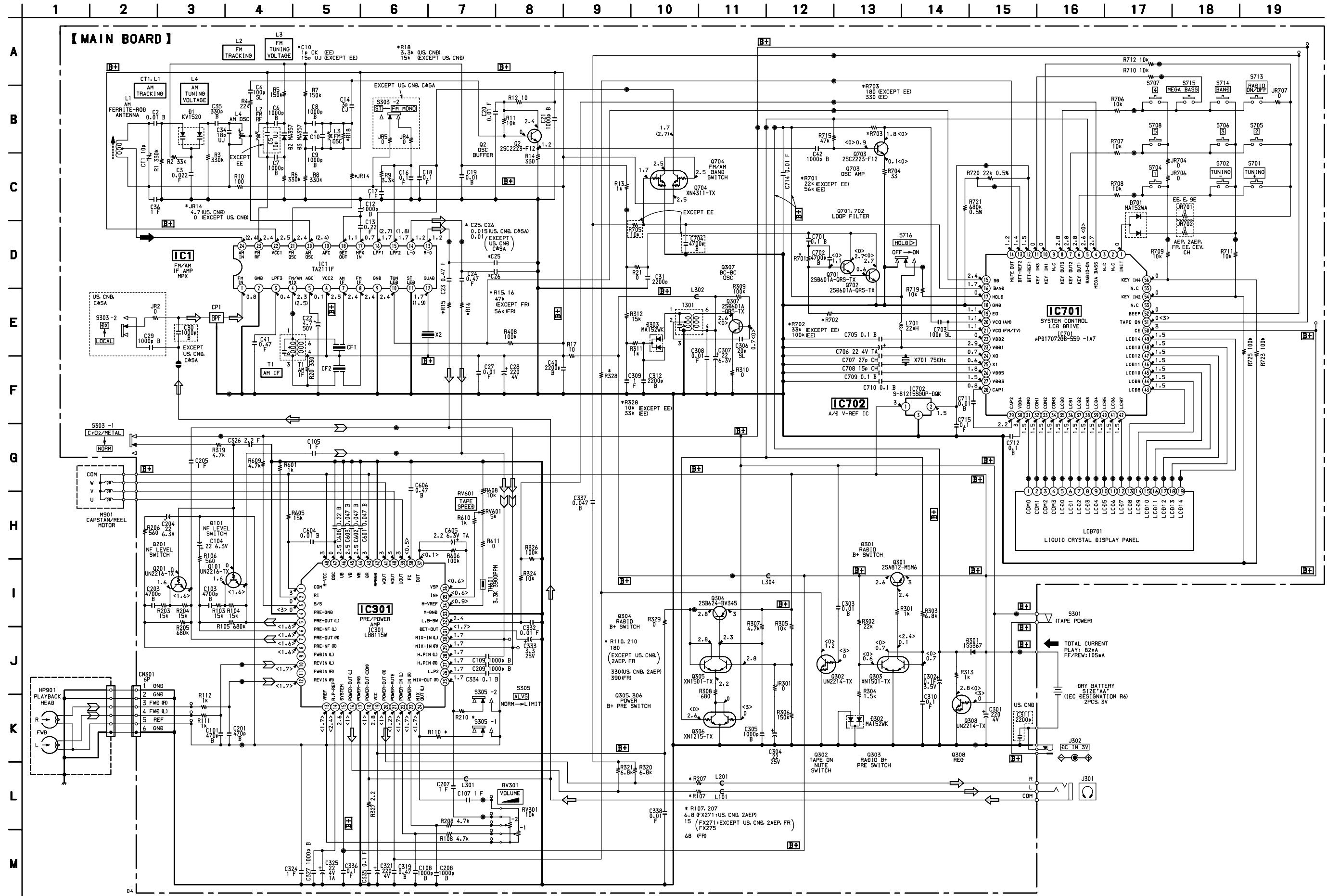

Ref. No.	Part No.	Description	Remark	Ref. No.	Part No.	Description	Remark
Q303	8-729-402-13	TRANSISTOR	XN1501	R110	1-216-815-11	METAL CHIP	330 5% 1/16W
Q304	8-729-141-48	TRANSISTOR	2SB624-BV345				(US,CND,2AEP)
Q305	8-729-402-13	TRANSISTOR	XN1501	R110	1-216-816-11	METAL CHIP	390 5% 1/16W
Q306	8-729-403-17	TRANSISTOR	XN1215				(FR)
Q307	8-729-422-27	TRANSISTOR	2SD601A-Q	R111	1-216-821-11	METAL CHIP	1K 5% 1/16W
				R112	1-216-821-11	METAL CHIP	1K 5% 1/16W
Q308	8-729-900-52	TRANSISTOR	DTC114YK	R203	1-216-835-11	METAL CHIP	15K 5% 1/16W
Q701	8-729-422-27	TRANSISTOR	2SD601A-Q				
Q702	8-729-422-27	TRANSISTOR	2SD601A-Q	R204	1-216-835-11	METAL CHIP	15K 5% 1/16W
Q703	8-729-102-27	TRANSISTOR	2SC2223-T1F12	R205	1-216-855-11	METAL CHIP	680K 5% 1/16W
Q704	8-729-011-47	TRANSISTOR	XN4311	R206	1-216-818-11	METAL CHIP	560 5% 1/16W
				R207	1-216-795-11	RES,CHIP	6.8 5% 1/16W
		< RESISTOR >					(FX271:US,CND,2AEP)
R1	1-216-851-11	METAL CHIP	330K	5%	1/16W		
R2	1-216-839-11	METAL CHIP	33K	5%	1/16W		
R3	1-216-851-11	METAL CHIP	330K	5%	1/16W		
R4	1-216-837-11	METAL CHIP	22K	5%	1/16W		
R5	1-216-847-11	METAL CHIP	150K	5%	1/16W		
R6	1-216-851-11	METAL CHIP	330K	5%	1/16W		
R7	1-216-847-11	METAL CHIP	150K	5%	1/16W		
R8	1-216-851-11	METAL CHIP	330K	5%	1/16W		
R9	1-216-827-11	METAL CHIP	3.3K	5%	1/16W		
R10	1-216-809-11	METAL CHIP	100	5%	1/16W		
R11	1-216-833-11	RES,CHIP	10K	5%	1/16W		
R12	1-216-797-11	METAL CHIP	10	5%	1/16W		
R13	1-216-821-11	METAL CHIP	1K	5%	1/16W		
R14	1-216-815-11	METAL CHIP	330	5%	1/16W		
R15	1-216-841-11	METAL CHIP	47K	5%	1/16W		(EXCEPT FR)
R15	1-216-842-11	METAL CHIP	56K	5%	1/16W		(FR)
R16	1-216-841-11	METAL CHIP	47K	5%	1/16W		(EXCEPT FR)
R16	1-216-842-11	METAL CHIP	56K	5%	1/16W		(FR)
R17	1-216-797-11	METAL CHIP	10	5%	1/16W		
R18	1-216-827-11	METAL CHIP	3.3K	5%	1/16W		(US,CND)
R18	1-216-835-11	METAL CHIP	15K	5%	1/16W		(EXCEPT US,CND)
R20	1-216-815-11	METAL CHIP	330	5%	1/16W		
R21	1-216-864-11	METAL CHIP	0	5%	1/16W		
R103	1-216-835-11	METAL CHIP	15K	5%	1/16W		
R104	1-216-835-11	METAL CHIP	15K	5%	1/16W		
R105	1-216-855-11	METAL CHIP	680K	5%	1/16W		
R106	1-216-818-11	METAL CHIP	560	5%	1/16W		
R107	1-216-795-11	RES,CHIP	6.8	5%	1/16W		(FX271:US,CND,2AEP)
R107	1-216-799-11	METAL CHIP	15	5%	1/16W		(FX271:EXCEPT US,CND,2AEP,FR/FX275)
R107	1-216-807-11	METAL CHIP	68	5%	1/16W		(FR)
R108	1-216-829-11	METAL CHIP	4.7K	5%	1/16W		
R110	1-216-812-11	METAL CHIP	180	5%	1/16W		(EXCEPT US,CND,2AEP,FR)
R110	1-216-815-11	METAL CHIP	330	5%	1/16W		
R110	1-216-816-11	METAL CHIP	390	5%	1/16W		
R111	1-216-821-11	METAL CHIP	1K	5%	1/16W		
R112	1-216-821-11	METAL CHIP	1K	5%	1/16W		
R203	1-216-835-11	METAL CHIP	15K	5%	1/16W		
R204	1-216-835-11	METAL CHIP	15K	5%	1/16W		
R205	1-216-855-11	METAL CHIP	680K	5%	1/16W		
R206	1-216-818-11	METAL CHIP	560	5%	1/16W		
R207	1-216-795-11	RES,CHIP	6.8	5%	1/16W		(FX271:US,CND,2AEP)
R207	1-216-799-11	METAL CHIP	15	5%	1/16W		(FX271:EXCEPT US,CND,2AEP,FR/FX275)
R207	1-216-807-11	METAL CHIP	68	5%	1/16W		(FR)
R208	1-216-829-11	METAL CHIP	4.7K	5%	1/16W		
R210	1-216-812-11	METAL CHIP	180	5%	1/16W		(EXCEPT US,CND,2AEP,FR)
R210	1-216-815-11	METAL CHIP	330	5%	1/16W		(US,CND,2AEP)
R210	1-216-816-11	METAL CHIP	390	5%	1/16W		(FR)
R301	1-216-821-11	METAL CHIP	1K	5%	1/16W		
R302	1-216-837-11	METAL CHIP	22K	5%	1/16W		
R303	1-216-831-11	METAL CHIP	6.8K	5%	1/16W		
R304	1-216-823-11	METAL CHIP	1.5K	5%	1/16W		
R305	1-216-833-11	RES,CHIP	10K	5%	1/16W		
R306	1-216-847-11	METAL CHIP	150K	5%	1/16W		
R307	1-216-829-11	METAL CHIP	4.7K	5%	1/16W		
R308	1-216-819-11	METAL CHIP	680	5%	1/16W		
R309	1-216-845-11	METAL CHIP	100K	5%	1/16W		
R310	1-216-864-11	METAL CHIP	0	5%	1/16W		
R311	1-216-821-11	METAL CHIP	1K	5%	1/16W		
R312	1-216-835-11	METAL CHIP	15K	5%	1/16W		
R313	1-216-821-11	METAL CHIP	1K	5%	1/16W		
R319	1-216-829-11	METAL CHIP	4.7K	5%	1/16W		
R320	1-216-218-00	RES,CHIP	6.8K	5%	1/8W		
R321	1-216-831-11	METAL CHIP	6.8K	5%	1/16W		
R324	1-216-833-11	RES,CHIP	10K	5%	1/16W		
R326	1-216-845-11	METAL CHIP	100K	5%	1/16W		
R327	1-216-134-00	METAL CHIP	2.2	5%	1/8W		
R328	1-216-833-11	RES,CHIP	10K	5%	1/16W		(EXCEPT EE)
R328	1-216-839-11	METAL CHIP	33K	5%	1/16W		(EE)
R329	1-216-864-11	METAL CHIP	0	5%	1/16W		
R408	1-216-845-11	METAL CHIP	100K	5%	1/16W		
R601	1-216-821-11	METAL CHIP	1K	5%	1/16W		
R605	1-216-835-11	METAL CHIP	15K	5%	1/16W		
R606	1-216-845-11	METAL CHIP	100K	5%	1/16W		
R608	1-216-833-11	RES,CHIP	10K	5%	1/16W		
R609	1-216-829-11	METAL CHIP	4.7K	5%	1/16W		
R610	1-216-821-11	METAL CHIP	1K	5%	1/16W		
R611	1-216-864-11	METAL CHIP	0	5%	1/16W		

MAIN

Ref. No.	Part No.	Description	Remark
R701	1-216-837-11	METAL CHIP 22K	5% 1/16W (EXCEPT EE)
R701	1-216-842-11	METAL CHIP 56K	5% 1/16W (EE)
R702	1-216-839-11	METAL CHIP 33K	5% 1/16W (EXCEPT EE)
R702	1-216-845-11	METAL CHIP 100K	5% 1/16W (EE)
R703	1-216-812-11	METAL CHIP 180	5% 1/16W (EXCEPT EE)
R703	1-216-815-11	METAL CHIP 330	5% 1/16W (EE)
R704	1-216-803-11	METAL CHIP 33	5% 1/16W
R705	1-216-833-11	RES,CHIP 10K	5% 1/16W (EXCEPT EE)
R706	1-216-833-11	RES,CHIP 10K	5% 1/16W
R707	1-216-833-11	RES,CHIP 10K	5% 1/16W
R708	1-216-833-11	RES,CHIP 10K	5% 1/16W
R709	1-216-833-11	RES,CHIP 10K	5% 1/16W
R710	1-216-833-11	RES,CHIP 10K	5% 1/16W
R711	1-216-833-11	RES,CHIP 10K	5% 1/16W
R712	1-216-833-11	RES,CHIP 10K	5% 1/16W
R715	1-216-841-11	METAL CHIP 47K	5% 1/16W
R719	1-216-833-11	RES,CHIP 10K	5% 1/16W
R720	1-218-879-11	METAL CHIP 22K	0.50% 1/16W
R721	1-218-915-11	METAL CHIP 680K	0.50% 1/16W
R723	1-216-845-11	METAL CHIP 100K	5% 1/16W
R725	1-216-845-11	METAL CHIP 100K	5% 1/16W
		< VARIABLE RESISTOR >	
RV301	1-225-748-21	RES, VAR, CARBON 10K/10K (VOLUME)	
RV601	1-241-784-11	RES, ADJ, CARBON 5K	
		< SWITCH >	
S301	1-762-742-31	SWITCH, DETECTION (SMALL TYPE) (TAPE POWER)	
S303	1-692-298-11	SWITCH, SLIDE (NORM•CrO ₂ /METAL, DX•LOCAL) (US,CND,C&SA)	
S303	1-692-298-11	SWITCH, SLIDE (NORM•CrO ₂ /METAL, ST•FM MONO) (EXCEPT US,CND,C&SA)	
S305	1-692-298-11	SWITCH, SLIDE (AVLS)	
S716	1-572-922-11	SWITCH, SLIDE (HOLD ▷)	
		< TRANSFORMER >	
T1	1-406-694-11	COIL, AM IFT	
T301	1-426-917-11	TRANSFORMER, DC-DC CONVERTER	
		< THERMISTOR (POSITIVE) >	
TH601	1-810-794-11	THERMISTOR, POSITIVE	
		< VIBRATOR >	
X2	1-781-137-11	FILTER ASSY, CERAMIC	
X701	1-577-262-11	VIBRATOR, CRYSTAL (75kHz)	